BROCKTONIA

BROCKTONIA

The Brockton High School Year Book

1942

"Forever

Forge

Forward"

CONTENTS

YEAR BOOK STAFF 4
FACULTY 5-10
CLASS OFFICERS 11, 12
EXECUTIVE COMMITTEE 13
PROPHETS 14
HISTORIANS 15
PRESIDENT'S ADDRESS 16, 17
CLASS ORATION 18, 19, 20
GRADUATION ADDRESS 21, 22, 80, 88
CLASS POEM 23
CLASS ODE 24, 25
CLASS HISTORY 26
ELDON KEITH FIELD GATE 27
WEST ELM ENTRANCE 28
GRADUATES 29-80
CANDID SHOTS 81-85
KINGS AND QUEENS 86, 87
ACTIVITIES, HEADS AND ADVISERS 88
SPORTS 89-96
ACTIVITIES 97-115
ADS AND AUTOGRAPHS 116-136

Sports Section Cut by Carroll Johnson

YEARBOOK STAFF

Co-editors

CHARLOTTE HICKMAN
EDWARD DINNEEN

Business Manager

DONALD KINGMAN

Photography Editor

BRUCE HARDING

Literary

ROSEMARY SULLIVAN
JANE HICKEY
CAROL ALEXANDER
BETTY STARKEY
JUDITH COHEN
SHIRLEY PARRY
CHARLES CRAIN

Art Editor

HELEN SAMPSON

Sports Editor

FRED JULIAN

Business

MARJORIE RAFKIN
BETTY LANGLEY
JEAN HOLMES
JOHN SLOWEY
JOHN ALDEN

General Adviser

EDMUND PILLA

Art Adviser

ARTHUR LONG

FACULTY

JOHN L. MILLER
Superintendent of Schools

WALDRO J. KINDIG
Headmaster

WILLIAM J. MONTGOMERY
Master

RALPH S. FRELLICK
Master

BERNICE SYLVESTER
Dean of Girls

PAULINE L. HOIT
Senior Class Adviser

FACULTY

FACULTY

WALDRO J. KINDIG, Headmaster

WILLIAM J. MONTGOMERY, Master

RALPH S. FRELLICK, Master

BERNICE SYLVESTER, Dean of Girls

DEPARTMENT HEADS

LANGUAGE	Charles F. Bates
HISTORY	Clinton H. Bonney
ENGLISH	Harold T. Eaton
MATHEMATICS	Alice W. Farrar
ASSISTANT LIBRARIAN	Martha Farwell
HOUSEHOLD ARTS	Shirley Fisher
COMMERCIAL	Ralph S. Frellick
LIBRARIAN	Margaret Lane
MANUAL ARTS	William J. Montgomery
PHYSICAL EDUCATION	E. Marion Roberts
SCIENCE	Joseph C. Spang

ASSISTANTS

Edith C. Alden
Olive J. Allison
Willis M. Bachelder
Mildred H. Badger
Anna M. Beal
Helen K. Beaton
Elizabeth M. Belkus
Beatrice L. Bosworth
Harriet P. Bourne
Frances M. Bradley
Dorothy Chace
George S. Chamberlain
Loring F. Churchill
Melvin B. Clifford
Catherine A. Coleman
Rose Condon
Ruth T. Cosgrove
Stephen M. Cote
Daniel Creedon
Dorothea Davis
Anna M. Dostal
John H. Egger
Dorothy Ely
Elizabeth B. Elzbut
Eleanor E. Farrar
Leo J. Fitzpatrick
Lydia A. Gibbs
Helen R. Gilmore
Dorothy J. Goodridge
Grace Harlow
Doris M. Hathaway
Marion A. Hebert
Ilga A. Herrick
Pauline L. Hoit
Charles R. Holden
Ronald F. Holt
Howard W. Howes
Alton E. Johngren
Laura B. Kenney
Frances P. Kingman
George F. Laing
Arthur L. Long
Margaret A. Long
Carl R. MacPherson
Sarah M. McGrory
Wesley S. Merritt
Norman B. Nash
Helen A. Nichols
Matthew Nicoll
Christine A. Northrup
Evelyn I. Paine
Clara E. Parker
Ethel F. Perkins
Martha E. Pierce
Virginia E. Pierce
Edmund Pilla
Jessie C. Pratt
Helen S. Ransom
Mary L. Reilly
Harry Reuell
Edith C. Robinson
Eleanor Simmons
Eliza G. Simpson
Edith D. Sprague
Arthur E. Staff
Ruth M. Stokes
Grace W. Studley
*Frank J. C. Swanson
Elvira A. Sylvia
John Tashjian
Hilda M. Todd
Martha L. Tully
Catherine E. Tuttle
Sophie Urburtis
Jessie Uses
Elizabeth H. Whelan
Geraldine E. White
August H. Wigren

SUBSTITUTE TEACHERS

Mrs. Johnson

Mrs. Ruth Snell

GEORGE SAWYER DUNHAM, Teacher of Music

MARGARET S. BREWER, Executive Secretary

M. DOROTHY BUTLER, Secretary to Headmaster

CECILIA McMULLEN, Secretary

ROSE B. JONES, Secretary

* On Leave of Absence.

OFFICERS

SENIOR CLASS OFFICERS

ROBERT M. HAYWARD

VIOLET A. ANDERSON

FAYE DWYER

NORMAN L. CRANFORD

EXECUTIVE COMMITTEE

DONALD KINGMAN

MARY R. MURRAY

RUTH A. BASSETT

NORMA V. ELLIS

PROPHETS John Alden, John Handrahan, Mildred Bergstedt, Rosemary Sullivan, Jane Manthorne, and Norman Cranford peer into their crystal ball to predict the future for the Class of '42.

HISTORIANS Donald Gillis, Virginia Whasal, Josephine Williams, and Raymond Kenney pore over the dusty pages of '42's history.

PRESIDENT'S ADDRESS

"The Value of An Ideal"

By ROBERT M. HAYWARD

This graduation has been our objective for four long years. This road to knowledge has been a struggle toward manhood and womanhood. For whatever success, we rejoice; yet the pleasure is mingled with a sense of sadness.

The world today has need of us in its many fields of endeavor, where humanity works to solve the problems of this war-torn year of 1942. Because the world is at war, life now and for many decades will not be easy. We, the younger generation, shall need our beliefs and education to meet this world and its problems. We are going to challenge this tremendous proposition and accept these responsibilities. Humanity, the world over, is encompassed by dangers; and unless man sees a vision, this agonized world is struggling in vain hope of building a better life.

The people of this globe cherish an ideal of deliverance from this world's routine. Society is searching for something outside of itself, for society is unhappy, and only a vision can bring to mankind new opportunities, ideals, and a philosophy.

Through the long annals of history, people have found the need of ideals. The human heart desires that society create a world which can answer to man's every progressive need, culture, and betterment. Nehru, India's great statesman, has established ideals for the future of India based relatively on our ideals of democracy. His vision consists of the enlightenment of the teeming millions, through education and self-rule similar to that of the United States. Today, we find India striving to improve herself.

Man's ideals have been the product not alone of his mind, but of his hands. These patterns have become his gods and they have deceived him. Imagination turns out many products which serve man's needs and entertainment. When his mental powers influence many, he comes to believe and trust entirely in them. For example: the Hindu worships clay gods, it is on these that he concentrates his ideals and hopes; here, too, is a common ground in the exchange of thought, belief and action with his fellow-man. This is an established system of life. Nehru hopes that the Indian multitude can transform some amount of their zealous devotion, from Buddhism to the fundamental ideals of a democratic government.

The worship of ideals may be found in the scholar, who focuses his thought on an abstract model that requires a name (and that a long one). The scholar must call upon his resources, and these in turn become his philosophy.

It may now be seen that all humanity is fallaciously trusting for progress upon man-made dogmas, and systems. Such energies, be they mental or physical, do not depend on man, but on the Great Creator, the giver of all good things. Man has forgotten God in his desire to arrive, so he creates agencies, organizations, and systems which have failed. These institutions are receiving the acid test today. Some of these idols are represented by commerce, wealth, invention, and education.

Every honest person will admit that money is of great concern in his life. Money is an idol which has taken the place in man's thought from the love of his fellow-men. In money he places his trust. It is the love of money that causes wars.

It is man's dissatisfaction with this world that has caused the present consternation. Each nation desires to procure more than its share of the world's store, and the thirst for power becomes a nation's standard. The result is that such a nation cannot trust its neighbors because of jealousies which finally lead to discord. The noble people of each nation are looking forward to a better world where individuals shall be the benefactors of an unselfish neighborhood.

Over 2,000 years ago, Christ realized the unfair systems of exchange. He saw a Communistic and Socialistic world, and Christ explained the danger of wealth, greed, and fear. Money was a nuisance to Him. Money was a mere medium of exchange! It is, therefore, the love of money that is holding man back from his dream of a better world.

God's children are entitled to essential freedom, no matter what be their race, creed, or color. This hope of brotherhood has always been in men's hearts; this hope is materializing today. Our government is attempting ways and means toward social understanding. In spite of our troubled times, we are as individuals, in our present state because of the progress which others have made possible for us. We remember Alexis Carrel's words, "Human beings have not grown as rapidly as the institutions which have sprung from their brains."

With science continually forging ahead, we must become more understanding of life. After this war, the airplane is going to form this world into a neighborhood which Alfred Tennyson prophesied in "Locksley Hall":

> "I dipt into the future far as human eye could see,
> Saw the vision of the world and all the wonders that would be
> Saw the heavens filled with commerce, argosies of magic sails
> Pilots of a purple twilight, dropping down with costly bales."

Our hopes are summed up by the poet as he hears "The war-drums throb no longer," and sees "the battle flags all furled in the Parliament of man, the Federation of the world."

CLASS ORATION

"Education, the Hope of Democracy"

By WILLIAM WALKER

In order to proceed in its war efforts with the greatest possible efficiency, during the past six months the United States has been analyzing itself to learn its shortcomings and its possibilities. It has come to realize, at least in part, its sluggishness. In adapting itself to the conditions of active war, in responding to the pressing needs of the moment—accelerated production, trained workmen, and especially the co-operation of the civilian population—the United States has, once again, painfully demonstrated the comparative inefficiency of the American democracy under unusual strain. In the War of 1812, in the Civil War, in the first, and now in the second world war, the citizens have been dilatory, unco-operative, and indifferent until faced with personal destruction, except where individual interests have been concerned. Immense resources and large population, or their formidable appearance, have saved the country from the usually disastrous results of late awakenings; they may well do so again. They cannot, however, be successful always.

Even in peace the machinery of government moves clumsily: unemployment and crime increase; bigotry and ignorance continue to blind; the intelligent are forced to expend their abilities in the solving of social problems. These and other corruptions are popularly attributed to the President, and to our traditional institutions, which are, nevertheless, too sacred to the memory of our forefathers to be altered. We who are really guilty refuse to shoulder the responsibility. There is something basically wrong with us, the citizens. We alone are accountable for the faulty functioning of the government; we alone are retarding the progress of democracy.

Lack of mental and moral training and of a desire for self-improvement are responsible. The masses are not educated for freedom, not even for the limited freedom in which we now live. Although our privileges are necessarily supervised by government in order to keep in hand the ignorant and immoral and to force unification against interference from other states, democracy emphasizes individualism, not unification. To realize a democracy which will be sufficiently unifiable to be practical, and sufficiently personal to be ideal, we should force education upon our people; should imbue them with the desire to improve themselves mentally and morally. Individualism, tolerance, and co-operation are integral parts of an ideal democracy.

The present system of compulsory education has proved partially successful; but our intellectual and especially our moral training are notably insufficient. A more stringent and higher intellectual standard of education, and a higher moral standard, must at first be required; but, if the government is to be made less restraining than it is at present, if ideal democracy is to be reached, not coercion but the desire to learn must motivate and accompany all education. In a true democracy, the people themselves must have this desire, or their

democracy will collapse. How, then, can we make the people learn the value of a controlled intelligence; how can we kindle in them a desire to attain and perpetuate it?

The most potent weapon for the control and development of the minds of the people is the written word. From the beginning of civilization it has shaped the life of man. In referring to the destruction of the Christian writings by the authorities of the later Roman Empire, H. G. Wells' "History of the World" states: "The destruction of the books is particularly notable. It shows how the power of the written word in holding together the new faith was appreciated by the authorities. These 'book religions,' Christianity and Judaism, were religions that educated." Such has been the power of books to the present day. The invention of printing brought light to a world which had been sunk for centuries in ignorance, superstition, and servitude. Milton's "Paradise Lost" and Dante's "Divine Comedy" have established the prevailing conceptions of the hereafter; Bunyan's "The Pilgrim's Progress" had a religious influence second only to that of the Bible; Dickens aroused a passion which reformed the entire workhouse system of England. Now, with newspapers, magazines, and books, aided by compulsory education, the written word has more power than ever before to present to the people the material which, second only to personal experience and environment, shapes opinions, and, as the case may be, improves or degrades minds. What a vast influence for good or for evil is wielded by such a controller of the nation's thought! How insidious and distorting it can be! The German government well understands its power, as the Nazi book purges and control of literature demonstrate.

Since the written word is of so much importance in the development of a people, let us consider our literature. Much of it has sunk to the very sewers of inferiority: many newspapers must print material acceptable to the average reading public; pulp magazines are pitiful; many of the best sellers are fashionable poison. The few intelligent, conscientious writers are not appreciated by the average citizen because they are not readily accessible or comprehensible to him. Many writers cater to the naturally low taste of the mass; great writers appeal to it only when their thoughts are so simple as to be easily understood, or when they delve into the gutter. The majority of our people are unable to distinguish between good and bad in printed matter.

To remedy this situation, let us suppress the sensationalists and the exploiters of ignorance; let us provide meritorious literature for the public, and educate men to understand and to enjoy it. A group of citizens has the right neither to hinder the development of an ideal democracy, nor to create for the intelligent, social problems and other worries which would be entirely unnecessary if people were compelled to educate themselves. "Oh," it will surely be said, "but this is not democratic!" Of course it is not democratic. An ignorant people do not deserve democracy. Throughout the entire history of the United States runs a long line of abuses of democratic privileges by the benighted classes. That a blundering and uninformed majority should have control over an intelligent and enlightened minority is atrocious. If a citizenry has no mental

equipment with which to rule, and will not avail itself of the opportunity to obtain such, it has no right to govern, and deserves any aristocratic form of government it may bring upon itself. First, it must consistently and continuously enforce a higher standard of education in schools and in universities; second, it must provide worth-while literature; third, it must keep out of circulation the admittedly poor books, papers, and magazines.

Time and again the slothful, the ignorant, and the indifferent masses have been enslaved by aggressive leaders. We have seen already dangerous signs of aristocracy in our economic and industrial world: first in capitalism under the monopoly system; then in labor dominated by unprincipled union heads. These coalitions, acceptable in themselves, become more and more dangerous as the power which they possess becomes concentrated in small groups or in individuals. In the latter part of the nineteenth century and the early part of the twentieth, capital exploited labor; within the past few years, labor has been gaining strength. The power which capital and labor have held has not been deeply considered by the general public, but the risk is there. The risk will be even greater if the democracies are successful in this war and fail to realize their weaknesses; for then the people will be satisfied with their country and its imperfect government, and industrial and economic aristocracy will grow fat. Satisfaction will breed lethargy, and lethargy invites conquest.

Mass education is the only answer to these problems. Mass suppression and mass exploitation have failed. The serfs of France rose up to crush the glittering court of Louis XVI; the English, under Gladstone, broke the last threads of the imperialistic plans of Albert and Disraeli. If the education of our people is begun before it is too late, we may remove the danger of the extreme concentration of federal power toward which we have been advancing since the administration of Lincoln. A highly developed ability to think and to co-operate, together with high intellectual and moral standards, will make possible a much more nearly perfect democracy.

To foster this utopia, let us then be willing to learn, and demand to be taught thoroughly; to be provided with better education and wholesome, creative literature; to be given higher moral standards. Let us prepare ourselves for a world (or at least a country) in which dissensions are settled, not by physical war, but by mental solution: by subjective debate and liberal thought, without the ignorant intolerance and the offensive bigotry to which democracy at present submits. With the coming of knowledge and understanding, a host of social problems—unemployment, crime, living standards, religious and racial differences—may readily be solved. Let us also be tolerant of inquiry, so that genius may be set free to inquire where it will, with no fear of opposition, and certain of the approval of a people capable of weighing and commending its disclosures. No longer then need the progress of man be held back, as it has been for centuries, because of the inability of society to appreciate and to utilize its discoveries.

At the end of the present war, we shall have a final opportunity to prove the United States worthy of being called a democracy. Restriction and coercion must be made the means to the end, not the end in itself. If we win, we may have the opportunity to attempt on a world-wide scale such an educational system as has been proposed. Let us not lose this opportunity, nor in fact any opportunity to develop an enduring, intelligent, unrestraining democracy, for we cannot remain uneducated as a people and continue to be free. An indifferent people cannot be a free people.

GRADUATION ADDRESS

"America First"

By CHARLES M. CRAIN

The words "America First" are being uttered by many American people today. Since the thoughts and emotions aroused by most slogans vary with the individuals, what impressions does "America First" make in your mind? Owen Wister tells of three speakers at a patriotic gathering who, when called upon to address the group, tried to excel each other in depicting the glory of America. The first speaker described America as bounded on the north by the Dominion of Canada, on the east by the Atlantic Ocean, on the south by the Gulf and country of Mexico, and on the west by the vast Pacific. Attempting to surpass his fellow orator, the second speaker defined America as bounded on the north by the Arctic Circle, on the east by the countries of Europe, on the south by the South Pole, and on the west by the Empire of Japan and the ancient country of China. The third speaker arose. He bombastically declared America as bounded on the north by the Aurora Borealis, on the east by Primitive Chaos, on the south by the Precession of the Equinoxes, and on the west by the Judgment Day! This, and other such grandiloquent declarations of America's greatness, may be credited to an exaggerated "Fourth of July" exuberance, and may readily be dismissed as over-patriotic effusions.

On the other hand, "America First" can denote to some minds a rather narrow, bigoted Nationalism, which is dangerous because of its selfishness. An Americanism which constricts the whole world to the limited confines of its own country, which makes its own markets the exclusive motive for all international relations—an Americanism which is determined to hold its favored place in the sun at the expense of all others who are to have nothing but shadow and darkness, which constantly proclaims, "My country—may she ever be in the right; but right or wrong, my country!"—that type of Americanism can easily grow into an imperialism which is perilous for ourselves and for the whole world. Can that be the idea and the ideal of "America First"?

Whether we think of America in a narrow or in a broad sense, this country should be foremost in the personal allegiance of everyone who is a native or a naturalized citizen. Unfortunately, there are some people who are so engrossed in a world of nations and in a brotherhood of all mankind that they disclaim any fealty whatsoever to their particular fatherland. They entertain the notion that they are citizens of the world! Their altruistic outlook is above any specific allegiance; to them the love of one's native land is too cramped for their universal vision. This fallacy of being so imbued with world-wide affairs that duties at home have no significance is common with certain people in many attitudes toward social institutions. Here are some examples of this type of individual: one man asserts that he is an ardent believer in all religions, but he ties up personally with none; he claims that he is so interested in all institutions of human welfare that he cannot be a member or partisan of any one of them; the same man declares that a world federation of nations is his creed and that this makes it impossible for him to pledge his allegiance to any one country. He is a citizen of the world! His assertions may be idealistic, but are they not lacking in logic?

We cannot make any contribution to a final achievement by standing aloof from the working group. In order to love the world, do we not have to begin

by loving some one person of the world? By the same logic, we must be devoted citizens of our own country before we can hope to attempt to understand and contribute effectually to the welfare of the world. Our own land needs much improvement; through loyalty, and interest in its welfare, we can begin the foundation for a better world.

There are some interpretations of "America First" which are important to every American. Every one of us can make "America First" by his belief in the doctrines upon which our government has been established. The rule "of the people, by the people, and for the people," which our forefathers sought to establish, and which we extol so highly today, must become the actual achievement in every aspect of our social life. The way to make the world safe for democracy is to make democracy safe for the world. Our democracy will be safe only if it is safe for the growing interests and needs of all Americans. Whenever or wherever our democracy fails to serve the needs of its people, they will turn to other political systems to secure the rights which a good government must provide.

During the present war, the people of the United States are vehemently denouncing the ill treatment accorded minority groups in other lands because of their religion, politics, or race. On the other hand, has America effectually abolished such discriminations within our own borders? We proclaim goodwill toward every man and equal rights to each individual. To what extent do we practice these principles? We still are intentionally setting up barriers against certain people merely because of a difference in color. Think of how we treat the negroes today! Can we expect these and other exploited people to admire an American way of life and to die for a life which we deny them the opportunity to live? Is such discriminating democracy safe for America? For many years the Statue of Liberty in New York Harbor held high the torch of welcome to peoples from every foreign shore to find a new life within the United States. Is it not our obligation, both from the standpoint of virtue and necessity, to see that the light of liberty and life becomes the increased privilege of every race in our country?

"America First" must be applied to an America foremost in tolerance. "Nothing," states Everett Dean Martin, a modern philosophical critic, "destroys liberty so surely and so quickly as intolerance." The illustrious Socrates, whom we honor highly today, was forced to sip the fatal hemlock. He was far ahead of his contemporaries, who might have gained much from his wisdom, had they not been so unwilling to heed his advice. Today we honor Roger Williams for establishing in Providence one of the most important principles underlying our American form of government—the separation of the church and the state, which implies religious freedom. Early Americans, however, displayed little tolerance toward Roger Williams when they banished him and his ideals from Massachusetts.

Our nation has been founded on tolerance—freedom of speech, freedom of press, freedom of religion, freedom of assembly, and freedom of petition against grievances. Any person has the right to express his opinion whether it seem right or wrong in the eyes of others. Our duty to ourselves is to prove all things and to hold to those which are true. Let us show the world an "America First" in tolerance!

"America First" should challenge us to make our vaunted democracy more effective in the economic field. The age-long prayer of the common man to

Continued on page 80

CLASS POEM

The Spirit of '42

By Josephine Williams

"Where for us does our future lie?"
This today is the universal cry of youth.
A dreary question, ending with a sigh,
Whose answer is shrouded by grim shadows,
Hovering like vultures in a blood-red sky.

Is there no light?
Is there no shining truth by which we can
Be guided onward? No longer any right?
Or wrong? Must we travel blind,
In a world o'er-shadowed by this blight?

Youth stands still for a moment in wonder.
But not for long.
There is one shining truth. And must we ponder
Over what it is? Is it not plain?
Are we our lives about to squander?

No! And no again, I say.
Our forbears fought and died
To give us life, this life we live today.
This daily happiness that we enjoy while
Winding along a path both sad and gay.

Behold the lad who climbs to reach his goal.
Behold the lass with earnest eyes—eyes not disillusioned
By a government without a soul.
This lad, you say, but can he reach that end
Toward which he strives? On some high knoll

This lad—alone or with the sweet-eyed lass perchance—
Will look back on this horror, sad-eyed but with faith in things to come.
Liberty—the right to sing and dance,
The right to love, and laugh, and worship God—
Liberty, who cannot, must not die, but reign free-lance.

Mildred Bergstedt

1942 CLASS ODE

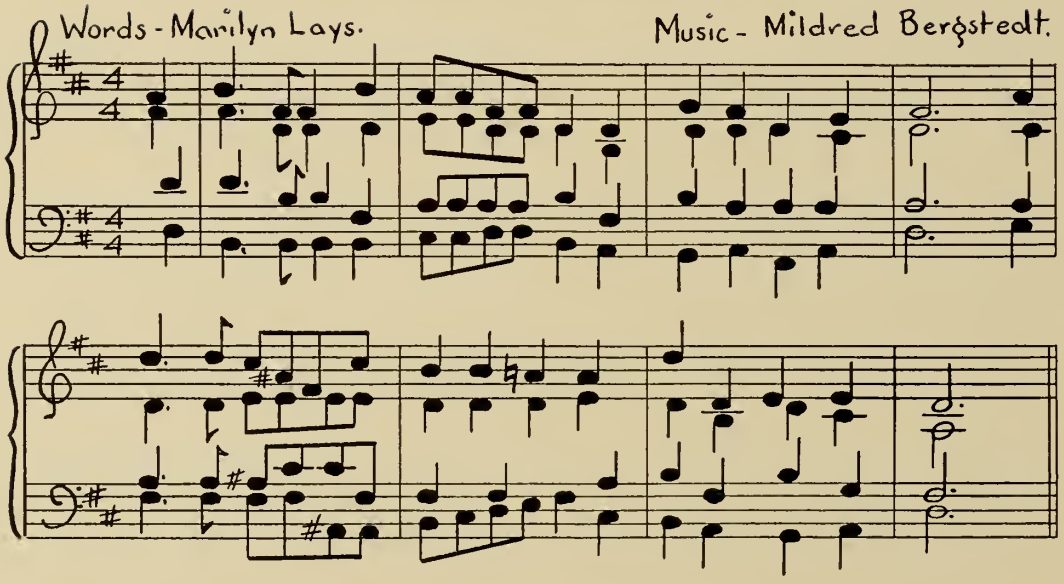

CLASS ODE

By Marilyn Lays

America, tomorrow we are thine,
And in our hands we bear
A torch to light the dark and treacherous path
As on our way we fare.

From happy halls of freedom now we march
To win in ev'ry strife,
And seek at last a great and glorious home
Beyond the trail of life.

It was our gladsome days together here
That fitted us to be
The fervent builders of a mighty land,
To keep it ever free.

So climbing, ever climbing, on we go,
And youth shall triumph still,
For school has taught us fellowship and love
And truth and steadfast will.

CLASS HISTORY

Three years ago we entered Brockton High School to get an education. These years have been filled with happiness and pleasure in spite of our difficulties. The last seven months of our senior year were especially exciting times because of the war and its demands upon us. Our manual arts department has turned out numerous articles such as stretchers and night-sticks for our civilian defense effort. Many plane models have been made for the Navy. Girls have turned to knitting to help the Red Cross in its work. During the registration for sugar and gasoline rationing, the pupils have helped in many ways. Most pupils have been active in some form of civilian defense.

We have seen changes in our school faculty. Upon the resignation of Mr. Ruel E. Tucker, the headmaster's position was filled by Mr. Waldro J. Kindig. Although we have known Mr. Kindig only a year, he has won the respect, affection, and good wishes of us all. Mr. Bronislaw Kastantine left us for a job in the Navy with Gene Tunney. Mr. Kastantine has the distinction of being the one man chosen for the position from 10,000 applicants.

Our class enrollment in our sophomore year was 897 pupils. This year it dropped sharply because members of our class have joined the armed services. During our first year here, the popular driver-training course with Mr. George F. Laing in charge was added. This year first-aid and aviation classes were given for the first time. Ours was the first class to enter under the 6-3-3 system. By their accomplishments our athletic teams have made Brockton High School a name which cannot be left out of schoolboy sport circles. In our senior year because of financial difficulties football, basketball, and baseball were the only sports which were kept on an inter-scholastic basis of competition. The swimming, hockey, track, tennis, and golf teams were conducted intra-murally. During our sophomore year the football team won the state championship. The same year the swimming team placed second in the New England meet at Pawtucket. The cross-country team captured the New England championship, while the golf team won the Southeastern Massachusetts championship. Our junior year saw the cross country team place fifth in the national meet at Elizabeth, New Jersey, after winning the state contest. In our senior year the football team suffered the loss of two captains but carried on to a good finish, nevertheless. Our basketball team games had the largest attendance we have had for some time.

The social functions of our class proved highly successful. The senior class play, "The Admirable Crichton," was a difficult play excellently produced. For the past three years the musical organizations and the Dramatic Club have presented the "Pageant of the Nativity" to the pupils and the general public at Christmas time. In the junior year the musical organizations gave the operetta "The Gondoliers"; and this year, "The Pirates of Penzance." The two joint Junior-Senior socials were enjoyed by many.

Both teachers and pupils have contributed to three happy years of studies, sports, and amusements.

ELDON KEITH FIELD GATE

WEST ELM ENTRANCE

GRADUATES

JEANNETTE ABDU
"Jay" **64 Prospect St.**

Commercial. Interests: swimming, basketball, dancing, football, roller-skating. Future: undecided.

GEORGE ADAMS
76½ Wyman St.

Academic G. Interests: music, flying, football, baseball, tennis, swimming, golf. Future: conservatory of music.

REGINA M. ADAMS
"Gena" **26 Tyler St.**

Commercial. Interests: knitting, sewing, dancing, working. Future: undecided.

SARAH M. AKEKE
34 Kingman St.

Commercial. Interests: skating, tennis, swimming, sewing, bowling, dancing, basketball. Future: stenographer.

GLORIA I. ALBANO
"Petite" **26 Reservoir St.**

Academic G. Activities: Class Dues Collector, II, IV. Interests: sewing, art, music, ice skating, travel, reading. Future: art school.

JOHN M. ALDEN
1210 Montello St.

College Sc. Activities: Dramatic, Club, III, IV; Christmas Pageant, III; Christmas Pageant Chorus, IV; Class Play Cast; Class Color and Gift Committee, II; Year Book Business Staff. Interests: DeMolay, Christian Endeavor Society, sailing. Future: Dartmouth.

CAROL F. ALEXANDER
"Kay" **472 Pleasant St.**

College L. A. Activities: Brocktonia Literary Staff, II, III, IV; Year Book, IV; Class Dues Collector, III; Class Color Committee, II; Class Gift Committee, II. Interests: Rainbow Girls, swimming, dancing, music, skating, painting, archery. Future: Green Mt. Jr. College.

NORMA G. ALFRED
84 Bouve Ave.

Academic H. Interests: Young People's Fellowship, Rainbow Girls, dancing, skating, swimming, collecting records. Future: nursing. Quincy Hospital Training School.

ALBERT A. AMERIGIAN
"Al" **87 Snell Ave.**

College L. A. Interests: football, hockey, skating. Future: flying school. Commercial pilot and aeronautical engineer.

GEORGE H. ANDERSON
"Andy" **133 Market St.**

Commercial. Activities: Debating Club, II. Interests: skiing, skating, swimming, DeMolay. Future: Bentley School of Bookkeeping and Accounting.

OSCAR L. ANDERSON
"Andy" **9 Holmes St.**

Commercial. Activities: Part-time Worker. Interests: hockey, baseball, swimming, football, member of Lutheran Senior League. Future: Bentley School. Government work.

ROBERT W. ANDERSON
"Caruso" **97 Newbury St.**

Academic G. Activities: Dramatic Club, IV; Male Chorus, II, III, IV; Football, III; Christmas Pageant Chorus, II, III, IV; Operetta, III, IV. Interests: Young People's Christian Union, singing. Future: New England Conservatory of Music. Concert work.

SHIRLEY M. ANDERSON
94 Harvard St.

Commercial. Activities: Glee Club, IV; Brocktonia Room Collector, IV; Part-time Worker. Interests: skating, Junior Lutheran League, reading, tennis. Future: business college. Secretary.

VIOLET F. ANDERSON
"Vi" 11 Lee Court

Commercial. Activities: Basketball, II, III, IV (Captain, II; Class Team, III); Hockey, IV; Vice-President of Senior Class; Junior Usher, III; Class Play Usher, IV; Part-time Work; Student Council Secretary, II, III. Interests: Rockne, Rainbow, Priscilla Girls. Future: business.

CONSTANCE E. AREY
"Connie" 141 Brookside Ave.

Academic H. Interests: swimming, dancing, music, bowling, reading, young people's work in church. Future: nursing. General Hospital, Boston.

ALICE E. AUSTIN
"Allie" 95 Tremont St.

Household Arts. Interests: skating, golf, swimming, sewing, movies, cooking, tennis. Future: undecided.

WILSON W. BAGDON
"Big Red" 36 Earle St.

Industrial Arts A. Activities: Dramatic Club, II; Baseball, III, IV; Hockey, III. Interests: baseball, bowling, skating, dramatics. Future: machinist or draftsman.

JOHN T. BAGGE
"Butsy" 59 Elm Ave.

Academic G. Activities: Basketball, II, III, IV (Co-Captain, IV); Dues Collector, II; Student Council, III; Dramatic Club, II; Swimming, II; Golf, III. Interests: basketball, swimming, football, tennis, dancing. Future: Ohio Wesleyan. Lawyer.

LINCOLN C. BAILEY
"Butch" 42 Woodside Ave.

Academic T. Activities: Basketball, II; Golf, II, III, IV; Brocktonia Room Collector, II. Interests: golf, basketball, swimming, dancing, billiards. Future: Lawrence Academy; Duke University.

ELEANOR L. BAKER
"Ellie" 510 Ash St.

Academic H. Activities: Divisional Basketball, II, III, IV; Divisional Hockey, III; Nominating Committee, II; Dues Collector, III; Class Play Usher, IV. Interests: Girl Scouts, Rainbow Girls. Future: Children's Hospital, Boston.

HELEN BAKER
64 Walnut St.

Academic H. Activities: Divisional Basketball, II, III, IV; Sewing Club, III. Interests: Rockne Club, basketball, volley ball, tennis, swimming. Future: Massachusetts General Hospital. Nursing.

GENESIO J. BALZOTTI
"Bal" 12 Orange St.

Commercial. Activities: Football, I, II, III, IV (Acting Captain, IV). Interests: softball, basketball, swimming, football, dancing. Future: office work.

BLANCHE M. BARRON, JR.
48 Copeland St.

Commercial. Activities: Swimming, II, III; Dues Collector, IV; Class Play Usher; Part-time Work. Interests: Twentieth Century Club, basketball, dancing, swimming. Future: business school.

ELEANOR L. BARROWS
"Bunny" 36 Clifton Ave.

College L. A. Activities: Basketball, II. Interests: knitting, dancing, ping pong, shooting, Rainbow Girls, bowling, skating, collecting fashion books and magazines. Future: junior college. Merchandising.

RICHARD F. BARRY
"Sleepy" **59 Elm Ave.**

Commercial. Activities: Track, II; Hockey, III. Interests: dancing, skating, swimming, bowling, record collecting, shooting. Future: Bentley School. Acounting.

JOSEPH H. BARTLETT
"Joe" **780 Main St.**

Commercial. Activities: Track, II; Motto Committee, IV. Interests: baseball, football, hockey, swimming, basketball. Future: Boston University. Accounting.

DORIS E. BATCHELDER
"Dotty" **28 Noyes Ave.**

Academic T. Activities: Basketball, II; Hockey, III; Orchestra, II, III, IV; Nominating Committee, III. Interests: Girl Scouts, music, horseback riding. Future: Quincy Hospital. Nursing.

CHARLES L. BATES
"Charlie" **161 Arthur St.**

College Sc. Interests: airplanes, sports, dancing, Civilian Air Reserve. Future: Northeastern University.

GLADYS M. BATES
"Buzz" **88 Richmond St.**

Commercial. Interests: swimming, camping. Future: secretarial work.

LOUISE N. BATISTE
"Frenchy" **420 Montello St.**

Commercial. Interests: dancing, skating, bowling, swimming, tennis, tobogganning, art school. Future: business school. Stenography.

WILLIAM A. BEARSE
"Bill" **11 Moraine St.**

Academic G. Activities: Debating Club, II, III, IV; Camera Club, II, III; Rifle Club, II. Interests: fishing, swimming, bridge, dancing, auctions. Future: law school. Politics.

MELVIN W. BENELISHA
"Ben" **132 Menlo St.**

Academic G. Interests: sports, short wave radio. Future: Merchant Marine Radio School, Gallops Island, Boston Harbor. Radio technician.

EDWARD A. BENOIT
38 Addison St.

Industrial Arts. Activities: Football, II; Baseball, II. Interests: hunting, fishing, baseball. Future: undecided.

RALPH W. BENOIT
"Frenchie" **7 Montello St. Ext.**

Industrial Arts A. Activities: Band, II, III; Dues Collector, IV. Interests: stamp collecting, dancing. Future: Wentworth Institute. Drafting.

ROLAND J. BENOIT
"Rolly" **144 Battles St.**

Commercial. Activities: Student Council, II; Library Monitors' Club, II, III (Treasurer, III). Interests: work at public library, bowling, piano, skating. Future: Bentley School. Accounting.

BEATRICE A. BENSON
"Bea" **174 Myrtle St.**

Academic H. Interests: drawing, skating, dancing, skiing, swimming, tennis, hiking, collecting swing records. Future: Metropolitan Hospital, New York City. Nursing.

DOROTHY L. BENSON
"Dot" **174 Myrtle St.**

Academic H. Activities: Motto Committee, IV. Interests: drawing, skating, skiing, tennis, dancing, record collecting. Future: Metropolitan Hospital New York City. Nursing.

RAYMOND W. BERGERON
"Ray" **607 No. Montello St.**

Industrial Arts T. Activities: Band, II, III. Interests: hockey, baseball, swimming, boating, football, tennis. Future: Northeastern University. Army Air Force.

MILDRED E. BERGSTEDT
"Dolly" **98 French Ave.**

College L. A. Activities: Class Gift Committee, II; Class Color Committee, II; Junior Usher, III; Brocktonia Room Collector, IV; Class Prophet. Interests: bowling, knitting, swimming, music. Future: junior college. Medical work.

LEO F. BEST
24 Weston St.

Commercial. Interests: Brockton Hockey Club, hockey, baseball, football. Future: plans to take a Civil Service test to try for a government position.

PHYLLIS A. BETTRIDGE
"Butch" **69 Auburn St.**

Household Arts. Activities: Class Play Usher, IV. Interests: dancing, horseback riding, bowling, collecting Glenn Miller recordings, swimming, skating, reading. Future: nurse.

WALTER J. BILLADEAU
"Bill" **55 Pleasant St.**

Industrial A. Interests: all sports, particularly swimming, skating, baseball, bowling, hockey, football. Future: a machinist.

MURIEL R. BIRD
47 Wyman St.

Academic H. Activities: Student Council, II; Library Monitors' Club, II, IV; Senior Class Play Usher, IV; Glee Club, III. Interests: Rainbow Girls, swimming, bicycling, bowling. Future: Massachusetts Memorial Hospital. Nurse.

IRENE I. BISHOP
1 Greenwood Rd.

Commercial. Activities: Part-time Worker. Interests: basketball, dancing, bowling, swimming, skating. Future: Williams Business School. Secretary.

L. DEXTER BLANCHARD
"Bing" **12 Gladstone St.**

Commercial. Interests: all types of sports, especially swimming, skating, and hockey. Future: commercial artist or a designer.

LORRAINE A. BLANCHARD
"Laurie" **2 Silver Rd.**

Academic H. Activities: Swimming, II, III, IV; Hockey, III, IV; Basketball, II; Class Gift Committee, III. Interests: Girl Scouts, Junior Twentieth Century Club, dancing, tennis, swimming. Future: Quincy Hospital. Nurse.

HELEN S. BOLONIS
"Penny" **918 No. Main St.**

Academic H. Activities: Basketball, II, III, IV (Captain, II); Field Hockey, III, IV (Captain, III; Class Team, III); Library Monitors' Club, II; Swimming, II. Interests: swimming, bowling. Future: Truesdale Hospital. Nurse.

CONSTANCE A. BOUCHER
"Connie" **6 Stevens Ave.**

Commercial. Activities: Business Administration Club, III, IV (Treasurer, III); Basketball, III. Interests: Junior Twentieth Century, Y. W. C. A., dancing, horseback riding, skating. Future: Remington-Rand Business School. Typist.

LENORA M. BOUVIER
"Frenchy" **93 Martland Ave.**

Commercial. Interests: swimming, tennis, roller skating bowling, dancing. Future: plans to attend Brockton Business College. Office work.

HAROLD C. BOWDEN
"Red" **584 Pleasant St.**

Industrial Arts. Activities: Ice Hockey, II, III, IV. Interests: bicycle racing, golfing, skiing, swimming, soft ball. Future: Wentworth Institute. Draftsman.

BETTY J. BOWMAN
"Betty" **25 Florence St.**

Academic G. Activities: Hockey, IV; Basketball, IV; Swimming, III; Tennis, III. Interests: dancing, tennis, swimming, bowling, Rockne, Girl Scouts, Young People's Central Methodist. Future: undecided.

ALICE BRADY
20 Emory St.

Commercial. Activities: Basketball, I; Part-time Worker, IV. Interests: reading, swimming, dancing, bowling: Future: Katherine Gibbs Secretarial School. Office work.

KATHLEEN M. BRADY
"Kath" **30 Winnifred Rd.**

College L. A. Activities: Basketball, II; Glee Club, II; Hockey, III. Interests: Junior Twentieth Century, golf, swimming, sketching, music. Future: Westbrook Jr. College. Secretarial work.

PHYLLIS M. BRADY
"Duttie" **229 Belmont St.**

Academic H. Activities: Basketball, II. Interests: Junior T. C. C., Saranga Sub-deb Club, dancing, skating, swimming. Future: Peter Bent Brigham Hospital. Nursing.

OLGA J. BRAVIS
"Tiny" **12 Sawtell Ave.**

College L. A. Activities: Glee Club, II, III, IV; Orchestra, II; Class Gift Committee, III; Senior Class Play Usher, IV. Interests: music, bowling, swimming, Jr. T. C. C. Future: Boston University. Medical work.

RUSSELL C. BRICKNELL
"Russ" **34 Nash Ave.**

College Sc. Activities: Camera Club, II, IV. Interests: enjoys skating, photography, bowling, stamp collecting, tennis, football, Hi-Y. Future: Massachusetts Institute of Technology. Engineering.

BEVERLY M. BRIDES
"Bev" **86 Battles St.**

Commercial. Activities: Constitution Committee, II; Class Color Committee, II; Basketball, II, III; Field Hockey, III; Part-time Worker, IV. Interests: skating, basketball, dancing, Jr. T. C. C. Future: Katherine Gibbs. Secretarial work.

JOHN J. BRINK
"Johnny" **26 Glenwood Sq.**

Commercial. Interests: skating, dancing, bowling, swimming. Future: Bentley School of Accounting. Hopes to be a C. P. A.

ELDON R. BROGREN
"Al" **76 Hillberg Ave.**

Industrial Arts. Interests: all sports, particularly hunting, bowling, baseball. Future: Massachusetts Trade School or the U. S. Army.

JUSTIN J. BUCKLEY
"Buck" **283 Green St.**

Academic G. Activities: Football, I, II; Class Dues Collector, I. Interests: all sports, riding, driving. Future: National School of Aeronautics or Maxwell Field.

WILLIAM A. BUCKLEY
"Billie" 21 Kensington Pl.

Academic T. Activities: Varsity Golf, I, II, III; Varsity Basketball, II, III, IV (Co-captain, IV). Interests: dancing, all sports, especially golf, basketball, bowling, football. Future: undecided.

ELEANOR M. BULKITES
"Eli" 143 Ames St.

Commercial. Activities: Basketball, II, III; Field Hockey, III; Business Administration Club, III, IV; Part-time Worker, IV. Interests: St. Rocco's Sodality, dancing. Future: stenographer.

AUDREY E. BURGESS
"Audie" 377 No. Cary St.

Commercial. Activities: Brocktonia Room Collector, II; Glee Club, II, III, IV (Secretary, III; President, IV); Part-time Worker, IV; Radio Program, III; Christmas Pageant, II, III, IV; Operetta, III, IV; Class Play Usher, IV; Semi-Chorus, III, IV. Interests: music, Woman's Club. Future: secretary.

ANNE C. BURTT
185 Spring St.

Academic G. Activities: Hockey, III; Class Team, III; Swimming, II, III; Tennis, III, IV; Basketball, IV. Interests: Rockne, Girl Scouts, swimming, tennis, dancing, bowling, skating. Future: undecided.

RICHARD H. CAFFELLE
"Chubby" 347 W. Chestnut St.

Industrial Arts. Activities: Hockey, II, III; Intra-Mural Hockey, IV. Interests: baseball, football, hockey, golf. Future: plans either to attend Long Island University or to join the Air Corps.

EDITH L. CAIRNS
"Lorry" 20 Market St.

Household Arts. Interests: sewing, cooking, movies. Future: indefinite.

ALICE M. CALDWELL
"Al" 108 Richmond St.

Commercial. Activities: Class Color Committee, II; Basketball, II, III, IV; Field Hockey, III; Part-time Worker, III, IV; Class Play Usher. Interests: ice-skating, basketball, Rockne Association, bowling. Future: plans to be a dental assistant.

GEORGE B. CALDWELL
"Lucky" 69 Brett St.

Industrial Arts T. Interests: automobile repairing, stunt driving. Future: automobile mechanic and stunt driver.

FRED F. CAMPBELL
"Gunner" 282 No. Montello St.

Industrial T. Activities: Basketball, II, III, IV. Interests: basketball, baseball, football, skating, boxing, likes to make sketches of friends. Future: Long Island University. Technical engineering.

LOUIS J. CAPPIELLO
"Lou" 389 Centre St.

Academic G. Activities: Baseball, II, III; Art Class, IV. Interests: baseball, basketball, football, swimming, Y. M. C. A. Future: plans to become a mechanic in an airplane factory.

SAM F. CARCHIDI
"Doc" 49 W. Ashland St.

Commercial. Activities: Hockey, III, IV; Part-time Student. Interests: baseball, football, hockey, basketball, fishing, swimming, dancing, bowling. Future: studying advertising and salesmanship.

JACK A. CARD
660 Warren Ave.

Industrial Arts B. T. Interests: driving, machine work, drafting, basketball, ice hockey, technical books. Future: Wentworth Institute to study mechanical engineering and drafting.

CARL A. CARLSON
"Cully" **22 Auburn St.**

Industrial Arts T. Interests: photography, music. Future: indefinite.

ROY E. CARLSON
"T. K." **101 Myrtle St.**

Commercial. Activities: Class Gift Committee, III; Stagecraft Staff, IV; Part-time Worker, IV. Interests: hunting, bowling, swimming, camping. Future: plans to join the United States Navy.

RITA C. CARON
12 Battles St.

Commercial. Activities: Basketball, II. Interests: dancing, bowling, skating, basketball, swimming. Future: plans to go to business school to become a secretary.

JOSEPH F. CARRIUOLO
"Joe" **36 Clifton Ave.**

Academic G. Interests: all sports, especially football, hockey, basketball. Future: Boston University, College of Business Administration.

ROSE E. CANHAM
"Bobbie" **16 Belair St.**

Commercial. Interests: bowling, dancing, roller skating. Future: dress designer.

PATRICIA R. CASHMAN
"Pat" **36 Galen St.**

Academic G. Activities: Basketball, II, III, IV (Captain, II); Hockey, III, IV; Class Play Usher. Interests: dancing, skating, skiing, basketball, foreign correspondence, bicycling. Future: school of costume design.

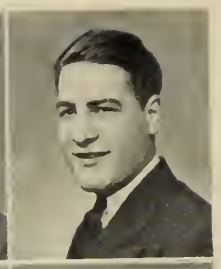

GREGORY S. CASTANO
"Greg" **18 Huntington St.**

Academic T. Activities: Football, I, II, III, IV; Male Chorus, II, III, IV (President, IV); Christmas Pageant, II, III, IV; Operetta, III, IV; Student Council, II, IV; Track, III. Interests: swimming, hockey, bowling, music. Future: Boston College or army.

SHIRLEY E. CAVANAUGH
"Sue" **13 Wendell Ave.**

Commercial. Activities: Dues Collector, II; Basketball, II, III (Captain, III; Class Team, III); Hockey, III; Part-time Worker, IV. Interests: basketball, soft ball, C. Y. O., ice skating, skiing, bowling. Future: Burdett College. Secretary.

MAFALDA H. CELIA
"Mattie" **11 Wayland St.**

Commercial. Interests: tennis, swimming, skating, bowling, dancing, basketball, reading. Future: plans to attend a business school and become a secretary.

GERALDINE A. CERCE
"Gerry" **16 Addison Ave.**

Commercial. Activities: Dues Collector, III; Nominating Committee, III. Interests: basketball, swimming, soft ball, bowling, hockey. Future: business school.

VIRGINIA D. CHAMBERLAIN
"Ginny" **76 No. Ash St.**

Academic T. Activities: Student Council, II; Brocktonia Collector, IV; Honorary Member Woman's Club, II. Interests: Rainbow Girls, Sunday school teaching, tennis, piano, skiing, swimming, weenie roasts. Future: Bridgewater State Teachers College (Elementary Grades).

VERNA C. CHASE
609 Pleasant St.

Commercial. Activities: Glee Club, II, III, IV; Dramatic Club, III; Drama Day, III; Christmas Pageant, III, IV; Operetta, III, IV. Interests: Camp Fire Girls, Brockton Festival Chorus, Porter High Society, church choir, Sharps and Flats Club. Future: secretary or stenographer.

EDMUND F. CHILAUSKAS
"Chick" **122 Ames St.**

Academic G. Activities: Football, II, IV; Basketball, II, III, IV; Baseball, II, III, IV; Dues Collector, III. Interests: hockey, swimming, ping-pong, bowling, skiing, dancing, drawing, horseshoes, golf, badminton. Future: prep school, then Georgetown or Holy Cross.

GRACE A. CHRISTENSON
"Chris" **19 Leyden St.**

Academic H. Activities: Constitution Committee, II; Swimming, III. Interests: swimming, skating, dancing, art, music. Future: plans to become a nurse or air hostess.

FREDERICK D. CHURCHILL
"Ted" **230 Warren Ave.**

College L. A. Activities: Football, II; Dramatic Club, II; Male Chorus, II, III; Tennis, II, III. Interests: dancing, swimming, hockey, skating, singing, acting, riding, tennis. Future: Ohio Wesleyan University.

JOHN A. CHURCHILL
11 Prospect Ave.

Commercial. Activities: Male Chorus, II, III. Interests: hockey, baseball, tennis, football, golf, basketball. Future: plans to join the United States Navy.

CORRINE M. CLARK
"Blondie" **775 Main St.**

Academic T. Interests: bowling, dancing, skating. Future: business college.

ELIZABETH K. CLARK
"Betty" **13 Stafford Lane**

Commercial. Activities: Part-time Secretary. Interests: ice skating, roller skating, dancing. Future: secretarial work.

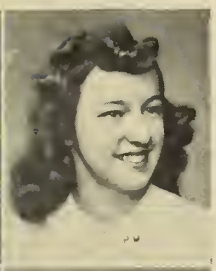

PHYLLIS M. CLARKE
"Phil" **115 Morse Ave.**

College L. A. Interests: Camp Fire Girls, Y. W. C. A., horseback riding, dancing. Future: Wheaton College. Chemistry.

CHARLES E. CLIFFORD
"Cliff" **27 Turner St.**

Commercial. Activities: Part-time Worker. Interests: football, swimming, baseball. Future: United States Navy.

WILLIAM L. CLIFFORD
"Bill" **1 Mulberry Pl.**

Commercial. Activities: Junior Usher; Divisional Basketball, II, III, IV; Varsity Basketball, II, III, IV. Interests: all forms of sports, dancing. Future: electrician.

JUDITH I. COHEN
"Judy" **22 Wall St.**

College L. A. Activities: Basketball, II, III; Library Monitor, III; Dramatic Club, III, IV; Brocktonia Room Collector, II; Class Gift Committee, III; Senior Class Play Committee, IV; Senior Class Usher, IV; Year Book Staff. Interests: yachting, horseback riding, Y. M. & Y. W. H. A., good music. Future: Mount Ida Junior College. Merchandising.

LILLIAN COHEN
"Lil" **81 Wyman St.**

College L. A. Activities: Basketball, II; Swimming, II; Constitutional Committee, II; Curie Science Club, III (Executive Committee, III); Brocktonia Dues Collector, IV. Interests: Y. W. H. A., Junior League of Brockton, music, tennis, swimming, basketball. Future: Radcliffe. Laboratory technician.

PHYLLIS S. COHEN
29 Plymouth St.

College L. A. Activities: Library Monitor, II; Divisional Basketball, II, III; Dramatic Club, III. Interests: badminton, swimming, clubs, driving, Y. W. H. A., Junior League. Future: Cambridge City Hospital.

GLORIA M. COLAPINTO
"Glo" **393 No. Warren Ave.**

Commercial. Activities: Part-time Worker, IV; Nominating Committee, II. Interests: bowling, swimming, dancing, fashion designing, football and baseball games. Future: private secretary.

HAROLD E. COLE
"Buster" **11 Fern Ave.**

Industrial Arts A. Interests: swimming, skating, photography, radio, touring, tennis, soft ball, boating. Future: undecided.

JUNE V. COLE
18 Millett St.

Commercial. Activities: Student Council, III, IV; Business Administration Club, III, IV (Junior Director, III; President, IV). Interests: Y. W. C. A., dancing, bowling, clubs. Future: business college.

GLORIA COLOMBO
"Glo" **68 Brook St.**

Commercial. Interests: piano, tennis, bowling, dancing, riding. Future: undecided.

VINCENT M. COLOMBO
"Gates" **68 Brook St.**

Industrial Arts A. Activities: Baseball, II, III, IV (First Team, II, III, IV; Co-captain, IV); Dues Collector, III; Evacuation Duty, IV. Interests: baseball, hockey, tennis, bowling, golf, machines. Future: Boston College.

ALICE E. COLUCCI
"Lessa" **14 Connecticut Pl.**

Commercial. Activities: Class Motto Committee, IV. Interests: piano, knitting, bowling. Future: Williams Business College.

RICHARD H. COLVIN
"Dick" **37 Montello St. Ext.**

Commercial. Activities: Basketball, II, III; Baseball, II; Football, II; Divisional Basketball, II, III; Cross Country, III. Interests: Y. M. C. A., track, basketball, Sons of Legion, St. Margaret's baseball and football. Future: Franklin Institute.

MARY E. CONDON
278 Moraine St.

Academic T. Activities: Brocktonia Room Collector, I; Student Council, II. Interests: skiing, bowling, dancing, reading. Future: Bridgewater State Teachers College.

MARY E. CONDON
"Betty" **31 Central Sq.**

Commercial. Interests: dancing, swimming, skating. Future: secretarial school.

MILDRED A. CONLEY
"Millie" **12 Skinner St.**

Commercial. Activities: Business Administration Club, III, IV; Part-time Worker, IV; Divisional Basketball, III. Interests: Twentieth Century Catholic Club, Co-ed Club, Y. W. C. A., dancing, skating, basketball. Future: general office work.

RUTH M. CONNELL
54 Oak St.

College L. A. Activities: Vice-President of Class, II; Brocktonia Collector, IV; Basketball, II, III, IV (Captain, IV, Class Team, II, III, IV); Hockey, III, IV (Class Team, III, IV); Swimming Team, III; Junior Usher. Interests: bridge, swimming, good music, Junior Twentieth Century Catholic Club. Future: junior college. Medical secretary.

JOHN F. CONNIFEY
"Johnny" **32 Martland Ave.**

Commercial. Activities: Part-time Worker, IV. Interests: golf, other sports. Future: undecided.

JOHN P. CONNOLLY, JR.
"Nanny" **167 Laureston St.**

Academic G. Activities: Debating Club, IV (President, IV); Dramatic Club, IV; Student Council, IV (Executive Committee, IV); Swimming Team, II. Interests: basketball, football, dancing, driving, baseball, skiing, skating. Future: Boston College.

BEVERLY G. COOK
"Cookie" **669 So. Montello St.**

Academic H. Interests: Junior Twentieth Century Catholic Club, Tuckawana Lodge, dancing, skating, swimming, tennis, bowling, collecting records. Future: Wilfred Academy.

VERNA E. COPELAND
"Copy" **138 Copeland St.**

Commercial. Activities: Treasurer of Home Room, III. Interests: ice skating, swimming, riding, bowling, roller skating, dancing, sewing, flying. Future: undecided.

C. HARVEY CORMIER
"Peck" **14 Minot Ave.**

Commercial. Interests: skating football, swimming, basketball, skiing. Future: State Police.

RICHARD E. COSGROVE
"Dick" **24 Elmer St.**

Industrial Arts T. Activities: Aero Club, II, III (Vice-President, III); Camera Club, II. Interests: aeronautical engineering, naval aircraft. Future: Naval Aviation.

EDWARD G. COZ
"Pat" **24 E. Ashland St.**

College Sc. Activities: Football, I, II, III, IV (Captain, IV); Baseball, II, III; Basketball, III. Interests: all sports. Future: undecided.

CHARLES M. CRAIN
"Squash" **258 W. Elm St.**

College L. A. Activities: History Club, I, II, III, IV (President, II, IV); Dramatic Club, II, III, IV; Drama Day, III, IV; Christmas Pageant, II, III; Senior Class Play, IV; Junior Usher; Literary Staff of Year Book; Class Dues Collector, III, IV. Interests: ornithology, genealogy, reading, music. Future: Bowdoin College.

GEORGE W. CRANFORD
62 Brett St.

Commercial. Activities: Band, I, II; Junior Usher; Dance Band, IV. Interests: swimming, tennis, music, skating, collecting Harry James' records. Future: Northeastern University.

IRVING L. CRANFORD
"Irv" **115 Atherton St.**

Commercial. Activities: Band, I, II, III; Business Administration Club, IV; Swimming, II, III; Student Council, IV (President, IV). Interests: swimming, ping-pong, church. Future: Salvation Army Training College.

NORMAN L. CRANFORD
"Jughead" **115 Atherton St.**

Academic G. Activities: Class Treasurer, II, III, IV; Student Council, II, III; Dramatic Club, IV; Band, II, III; Junior Usher; Designer of Class Banner of 1942; Operetta, IV; Class Prophet, IV; Most Efficient Boy. Interests: all sports, swimming, bowling, football, art, music, dancing. Future: Massachusetts Art School.

WILLIAM A. CRIBBEN
"Swifty" **16 Roan Ct.**

Commercial. Interests: baseball, basketball, football, tennis. Future: undecided.

MARY J. CROKER
168 Manomet St.

Academic T. Activities: Library Monitor, II; Junior Usher. Interests: Junior Twentieth Century Club, tennis, swimming, bowling. Future: Bridgewater State Teachers College.

WARREN R. CROMWELL
"Champ" **351 Montello St.**

Academic G. Activities: Track, II, III, IV (Varsity, II). Interests: singing, sports, recordings, dancing. Future: United States Army.

LORRAYNE E. CRONSELL
"Honey" **176 Belcher St.**

Household Arts. Activities: Student Council, II. Interests: roller skating, bowling, swimming and all sports. Future: undecided.

PEARL I. CURTIS
"Pearlie" **390 Montello St.**

Household Arts. Interests: dancing, skating. Future: dancing teacher.

JUNE E. DADMUN
757 No. Main St.

Commercial. Activities: Basketball, II; Field Hockey, II; Part-time Worker, IV (Bookkeeper in Lunch Room). Interests: drawing, sketching, printing. Future: secretary or bookkeeper.

MARY C. DAMATO
31 Sheridan St.

Academic H. Activities: Brocktonia Room Collector, II. Interests: Red Cross knitting, cooking, reading, sewing. Future: nursing.

OLGA DANAITIS
62 Arthur St.

Commercial. Activities: Basketball, II; Field Hockey, III. Interests: Jr. T. C. C. C., swimming, football, basketball, hockey, hunting, tennis, horseback riding, dancing, skiing. Future: New York Academy of Fine Arts.

MARY F. DANIELS
76 Richmond St.

College L. A. Activities: Field Hockey, III, IV; Class Team, IV. Interests: Junior Twentieth Century Catholic Club, bowling, music, foreign correspondence. Future: secretarial school.

GRACE L. DAVIS
"Gracie" **38 Beach St.**

Academic H. Interests: sewing, skating, swimming, letter writing. Future: nursing.

PRISCILLA DAVIS
"Pat" **49 Woodside Ave.**

College Sc. Activities: Glee Club, III. Interests: skating, tennis, Camp Fire Girls, knitting, music, dancing, sailing. Future: Green Mountain Junior College or Massachusetts State.

ALDONA I. DEBSAS
"Al" **46 Field St.**

Commercial. Activities: Girls' Glee Club, II, III; Basketball, III; Field Hockey, III; Business Administration Club, IV. Interests: swimming, tennis, bowling, skating, Junior Twentieth Century Catholic Club. Future: Katherine Gibbs. Private secretary.

ELIZABETH K. DEEHAN
"Betty" **873 Crescent St.**

Academic H. Activities: Dramatic Club, IV; Basketball, II, III; Field Hockey, III. Interests: swimming, dancing, badminton, ice skating. Future: Massachusetts Memorial Hospital. Nurse.

LUCILLE D. DES LAURIERS
"Lu" **254 No. Warren Ave.**

Commercial. Activities: Basketball, I; Glee Club, I. Interests: music, ice skating, roller skating, dancing, swimming, basketball. Future: clerical work.

ARLENE E. DESMOND
"Prampy" **30 Winthrop St.**

Commercial. Interests: bowling, dancing, swimming, tennis, Junior Twentieth Century Catholic Club, skating. Future: Katherine Gibbs Secretarial School.

PETER DROUKAS
"Dreeky" **17 Otis St.**

Commercial. Interests: mechanical work, salesmanship, hockey, football, swimming, baseball. Future: Boston Aeronautic School.

ELEANOR F. DEXTER
"Decky" **365 Belmont St.**

College L. A. Activities: Dramatic Club, III. Interests: music, meeting people, knitting, bowling, dramatics, badminton, Y. W. H. A. Future: business school.

JAMES W. DUFFY
"Porker" **63 Howard St.**

Commercial. Activities: Aero Club, III, IV. Interests: model planes, ships, reading, skating, drawing, football. Future: aviation, aeromatics, maintenance.

MARY A. DI BARI
"M. D." **160 Lawrence St.**

Commercial. Activities: Basketball, II, III; Swimming, II. Interests: dancing, bowling, basketball, Junior Twentieth Century Catholic Club, C. Y. O., basketball. Future: Wilfred Academy. Hairdressing.

ELIZABETH M. DUGAN
"Betty" **23 Nye Ave.**

Commercial. Activities: Basketball, II, IV; Field Hockey, III, IV; Part-time Worker; Brocktonia Room Collector, IV; Glee Club, IV; Tennis, III; Swimming, II. Interests: Junior Twentieth Century Catholic Club, knitting, tennis, music. Future: business career.

EDWARD G. DINNEEN
"Ed" **122 Concord St.**

College L. A. Activities: Rifle Club, II; Class Dues Collector, II; Band, II, III, IV (Business Manager, IV); Co-editor Year Book. Interests: Hi-Y, music. Future: Harvard College Graduate School of Business Administration.

LUCILLE A. DUGAS
"Lucy" **429 No. Montello St.**

College L. A. Activities: Basketball, II, III, IV; Glee Club, III; Class Hockey Team, III; Basketball, III (Captain). Interests: sports, music, dancing, Junior Twentieth Century Catholic Club. Future: Columbia University. Medicine.

ANGELO J. DI NUNNO
"Ang" **174 Summer St.**

Commercial. Interests: Y. M. C. A., softball, swimming, basketball, football. Future: printer.

PAULINE B. DUMORACKI
"Paul" **25 Bunker Ave.**

Commercial. Activities: Part-time Worker, IV. Interests: skating, swimming, crocheting, dancing. Future: private secretary.

DORIS E. DRISCOLL
"Dot" **144 Forest Ave.**

Academic H. Activities: Basketball, II (Captain); Senior Class Play Usher. Interests: Junior Twentieth Century Catholic Club, dancing, swimming, American Red Cross, Sub-Deb Club. Future: Peter Bent Brigham Hospital. Nursing.

BERTHA A. DUNDULIS
"Bert" **13 Dyer St.**

Commercial. Activities: Basketball, II. Interests: bowling, dancing, skating. Future: undecided.

ROBERT D. DUNTON
"Daddy" **9 Prospect Ave.**

Scientific. Activities: Band, II, III; Nominating Committee, I. Interests: basketball, bowling, dancing. Future: Northeastern University. Engineering.

HELEN S. DUSKIEWICZ
27 Ames St.

Commercial. Activities: Basketball, II, III; Part-time Worker, IV. Interests: dancing, bowling, music. Future: business school. Secretary.

ARTHUR J. DWYER, JR.
"Art" **111 Florence St.**

Industrial T. Activities: Football, I, II, III, IV; Basketball, II; Track, III. Interests: basketball, hockey, bowling, swimming. Future: Rhode Island State. Engineering. U. S. Air Corps.

FAYE DWYER
69 Carl Ave.

Commercial. Activities: Class Secretary, II, III, IV; Junior Usher; Class Play Usher; Part-time Worker. Interests: Junior Twentieth Century Catholic Club, Senior Twentieth Century Catholic Club (Honorary Member). Future: undecided.

ANNE M. DYDZIUL
"Honey" **710 No. Montello St.**

Commercial. Activities: Hockey, III; Basketball, II, III, IV (Captain, IV); Dues Collector, II. Interests: dancing, swimming, tennis, sailing, basketball, reading, sewing, horseback riding. Future: Burdett's Business College. Secretary.

MARJORIE E. EKLUND
"Marge" **480 Summer St.**

Commercial. Activities: Sewing Club, II, III, IV; Class Dues Collector, III, IV; Lunchroom Worker, II, III; Part-time Worker, IV. Interests: swimming, skating, sewing. Future: secretary.

RUTH A. EKMAN
"Rae" **16 Jackson St.**

Academic G. Activities: Student Council, III, IV (Executive Committee, IV); Constitution Committee, II; Ring Committee, II. Interests: dancing, swimming, skating, horses, books. Future: Boston University. Medical secretary.

KENNETH G. ELDRIDGE
"Bogey-Wogey" **72 Harvard St.**

College Sc. Activities: Class Motto Committee, IV. Interests: Hi-Y Club, Order of DeMolay, baseball, dancing, basketball, bowling, football. Future: Northeastern University, College of Civil Engineering.

NORMA V. ELLIS
64 Winter St.

Commercial. Activities: Basketball, II, III (Class Team, II); Dramatic Club, III; Business Administration Club, III, IV (Vice-President, III); Junior Usher; Class Play Usher, IV; Class Gift Color Committee, II; Senior Class Executive Committee, IV. Interests: knitting, dancing. Future: stenography.

VIRGINIA I. EMBERG
"Ginnie" **29 Lyon Ave.**

Academic H. Activities: Senior Class Dues Collector. Interests: skating, dancing, sports. Future: undecided.

JANE M. FANNING
54 Cushing Ave.

Academic H. Activities: Basketball, II, III; Junior Usher; Girls' Tennis, III; Brocktonia Room Collector, III. Interests: sports, knitting, sailing, bowling, Junior Woman's Club. Future: nurse's training.

MIRIAM F. FANTOM
"Mimi" **17 Lookoff St.**

Commercial. Interests: Junior Twentieth Century Catholic Club, hockey, dancing, bowling, skating. Future: Katherine Gibbs Secretarial School.

JOSEPH M. FEDELE
"Joe" **40 Leavitt St.**

Academic G. Activities: Brocktonia Room Collector, III. Interests: baseball, football, basketball, bowling, swimming, dancing, fishing, hunting, hockey. Future: navy or marines.

E. ROBERT FEROLI
"Fro" **273 Pleasant St.**

College Sc. Activities: Student Council, III; Orchestra, II; Band, II, III. Interests: tennis, skating, dancing, Hi-Y, photography, bowling. Future: Tufts or M. I. T.

EDMOND E. FINNEGAN
"Finny" **22 Lily Ave.**

College L. A. Interests: swimming, hunting, bowling, dancing. Future: Wentworth or Franklin Institute. Electrical installation and construction.

MARGARET D. FLAHERTY
"Dorrie" **267 Green St.**

Academic H. Activities: Girls' Glee Club, II. Interests: dancing, swimming, driving, reading, skating, bowling. Future: Massachusetts General Hospital. Nursing.

EVELYN M. FLANAGAN
9 Hervey St.

Academic G. Activities: Divisional Basketball, II. Interests: Junior Twentieth Century Catholic Club, knitting, dancing, bowling, sketching, printing, sewing, skating, tennis. Future: School of Design. Dress designing.

GERALDINE T. FLORIO
"Gerry" **173 Bartlett St.**

Commercial. Activities: Brocktonia Room Collector, II; Class Gift Committee, II, III; Presiding Officer of Home Room, IV. Interests: Anita Garabaldi Junior Lodge, sports, piano. Future: Wilfred Academy of Hairdressing.

JOHN T. FLYNN
106 E. Ashland St.

Commercial. Activities: Class Constitution Committee, II; B.H.S. Radio Program, III. Interests: baseball. Future: uncertain.

DAVID W. FOGG
"Foggy" **40 Lenox St.**

Industrial Arts B. Activities: Radio Club, III. Interests: boating, cars, radio. Future: New Vocational School. Machinist.

WALTER J. FONTAINE
21 Madison St.

Commercial. Activities: Hockey, II; Baseball, II. Interests: all sports. Future: Notre Dame.

ROBERT H. FORD
"Pat" **34 Keene St.**

College Sc. Activities: Student Council, II; Divisional Basketball, I; Junior Usher. Interests: Hi-Y Club, riding, football, record collecting, music, fishing. Future: school of salesmanship or merchandising.

THOMAS G. FORMALARIE
"Tom" **16 Poplar Rd.**

College Sc. Activities: Varsity Hockey, III; Intra-mural Hockey, IV. Interests: camping, basketball, baseball, music, swimming, bowling, fishing. Future: Northeastern University School of Engineering.

RITA FORMAN
63 Bay St.

Commercial. Interests: knitting, club at Y. W. H. A., bicycle riding, roller skating, tennis. Future: work as a secretary or a telephone operator.

RUTH I. FOSTER
"Ruthie" **34 Reservoir St.**

Commercial. Activities: Student Council, IV. Interests: knitting, bowling, swimming. Future: telephone operator.

KENNETH E. FROEBERG
"Happy Mountain"
81 Hillberg Ave.

College Sc. Activities: Male Chorus, II, III, IV (Vice-President, IV); Dramatic Club, III; Photography Club, II; Student Council, IV. Interests: piano, Hi-Y Club, photography. Future: Rhode Island State. Engineering.

PATRICIAROSE A. FROIO
"Pat" **45 Gifford St.**

College L. A. Activities: Basketball, II, III, IV; Hockey, III, IV; Class Champions, IV; Glee Club, II, III, IV; Christmas Pageant, II; Operetta, III; Library Monitor, II, III; Dramatic Club, IV. Interests: music, dancing, Red Cross work, gardening, reading. Future: Bridgewater State Teachers College. Foreign languages.

DOROTHY M. FULLERTON
"Dot" **61 Market St.**

Commercial. Activities: Member of Motto Committee. Interests: basketball, skating, bowling, swimming, dancing. Future: secretary or general office worker.

JENNIE A. GADLES
"Jen" **99 Battles St.**

Commercial. Activities: Inter-Divisional Basketball, II. Interests: dancing, skating, swimming, bowling. Future: hairdressing.

JAMES J. GALLANT
"Jimmie" **204 Torrey St.**

Commercial. Activities: Hockey Team, II, III; Part-time Worker. Interests: Civilian Air Reserve, Y. M. C. A., West Side Athletic Club (President), football, bowling. Future: Army Air Corps or air pilot.

ELDON M. GAMMONS
"Bogey" **76 Laureston St.**

Commercial. Activities: Track Team, I (Varsity Team, II); Swimming (Varsity Team, III). Interests: Y. M. C. A. Future: post office work.

WILMA B. GAMMON
"Billie" **864 No. Main St.**

Academic H. Activities: Field Hockey, III; Basketball, III, IV (Captain, III, IV); Swimming, III; Senior Class Play. Interests: ice skating, bowling, dancing, swimming, tennis, Rainbow Girls, Rockne. Future: Massachusetts General Hospital.

ELEANOR J. GANLEY
64 Winter St.

Academic T. Interests: roller skating. Future: Bridgewater State Teachers College. Algebra teacher.

BETTY M. GARDNER
"Bet" **264 E. Main St., Avon**

Commercial. Activities: Inter-Divisional Basketball, II, III. Interests: dancing, swimming, sewing, skating, bowling, basketball. Future: Burdett Business College. Wilfred Academy.

JANE A. GARDNER
"Janie" **19 Hervey St.**

Academic G. Activities: Library Monitor, II, III, IV (Club, II, IV); Class Dues Collector, IV; Community Fund Speaker, IV; Basketball, II, III, IV; Swimming, IV. Interests: Rainbow Girls Rockne, Girl Scouts, archery, dancing. Future: Boston School of Occupational Therapy.

GORDON E. GARLAND
79 Tilton Ave.

College Sc. Activities: Class Color Committee, II; Class Gift Committee, II. Interests: baseball, tennis, swimming, coin collecting, model building, travel. Future: Colgate University. Business administration.

RICHARD P. GAY
"Dick" **83 Sprague St.**

Academic G. Interests: skating, bicycling, hockey, sports, movies. Future: electrical work.

AARON GELLER
"Al" **24 Old Colony Sq.**

Commercial. Interests: model airplane building, stamps, flying, basketball. Future: Northeastern University. Airplane designing.

MARY M. GEORGE
"Georgie" **30 E. Battles St.**

Commercial. Activities: Inter-Divisional Basketball, II, III; Field Hockey, III; Secretary of Home Room Organization, IV. Interests: swimming, basketball, bowling, softball, roller skating. Future: undecided.

AARON K. GILBERT
222½ Crescent St.

Industrial Arts T. Activities: Camera Club, IV; Tumbling Team, III. Interests: Boy Scouts, culinary arts. Future: U. S. Marines.

PATRICIA A. GIGUERE
"Pat" **329 Court St.**

Academic H. Activities: Basketball, II, III; Class Gift Committee, IV. Interests: dancing, basketball, roller skating, movies, swimming. Future: Boston City Hospital. Nursing.

MARJORIE J. GILBERT
"Margie" **75 Myrtle St.**

College L. A. Activities: Inter-Divisional Basketball, II. Interests: Junior Woman's Club, Young People's Fellowship, sailing, knitting, sports. Future: Green Mountain Junior College. Languages.

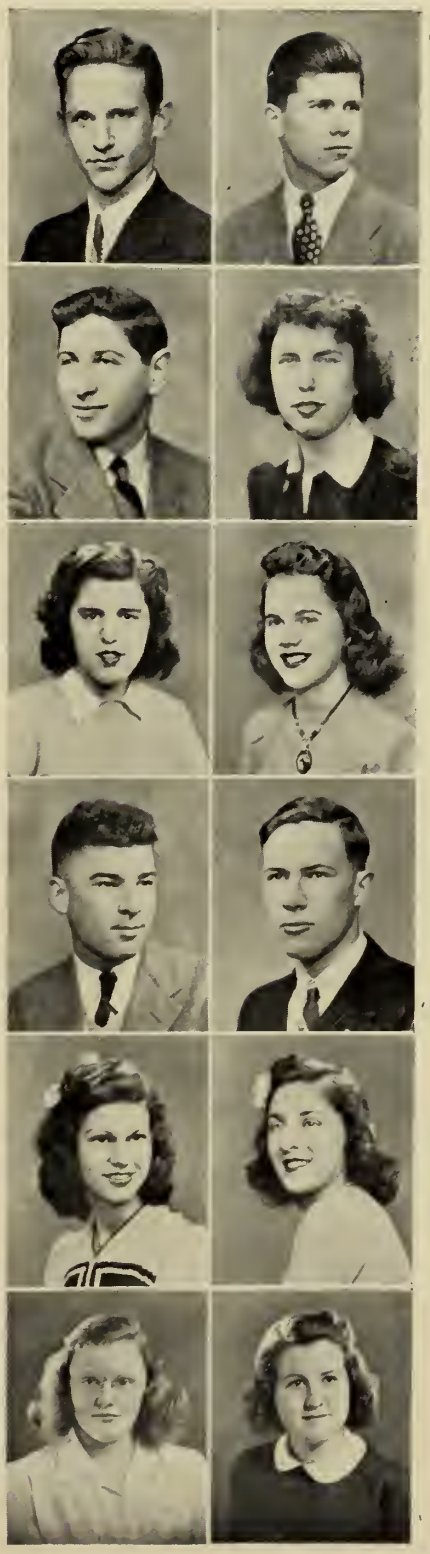

DONALD D. GILLIS
"D" **75 Byron Ave.**

Commercial. Activities: Swimming Team, III, IV; Brocktonia Collector, II; Senior Class Play Committee, IV; Junior Usher, III. Interests: DeMolay, Hi-Y, bowling, dancing, swimming, skating, cruising, sailing, music. Future: U. S. Coast Guard. Clerical work.

FRANCES N. GILLIS
"Frannie" **75 Byron Ave.**

Household Arts. Activities: Student Council, II; Class Color Committee, II; Class Gift Committee, II. Future: nursing.

IRMA M. GIOVANINI
"Tiny" **19 Glenwood St.**

Commercial. Activities: Basketball, II, III, IV (Captain, II, III, IV); Hockey, III, IV; Nominating Committee, III; Junior Usher, III; Business Administration Club, IV. Interests: Junior Twentieth Century Catholic Club, dancing, bowling, skating, swimming, hockey, basketball. Future: Quincy City Hospital. Nursing.

CHARLES H. GOLDIE
"Killer" **15 Clarence St.**

College Sc. Activities: Cross-Country Team, II, III; Track Team, II; Camera Club, II, IV. Interests: Hi-Y Club, Sea Scouts, "Moby Dick," ships. Future: Massachusetts Institute of Technology. Electrical engineering.

SYLVIA GOODIN
"Syl" **45 Plymouth St.**

Commercial. Activities: Class Dues Collector, IV; Basketball, II, III; Library Monitor, II; Dramatic Club, III (Executive Committee, III). Interests: hairdressing, dancing, knitting. Future: Wilfred Academy. Beautician.

MARIAN A. GORDON
"Mannie" **86 Frankton Ave.**

College L. A. Activities: Basketball, II, III, IV (Class Team, II, III); Hockey, III, IV (Class Team Captain, IV). Interests: Rockne, Rainbow Girls, Co-Ed Club, sports, photography, knitting. Future: Framingham Teachers College.

ALINE B. GRANDMONT
475 No. Main St.

College L. A. Activities: Basketball, II, III, IV; Hockey, III; Glee Club, III, IV; Tennis, III. Interests: tennis, swimming, skating, dancing, sailing, reading, knitting, bowling, music. Future: Cambridge City Hospital. Nursing.

DELPHIS R. GUILLETTE
"Del" **126 Riverview St.**

Academic G. Interests: swimming, boating, fishing, skating. Future: United States Navy.

HARRY N. GUSTAFSON
"Gus" **85 Myrtle St.**

Industrial Arts. Interests: hockey, football, basketball, sports. Future: United States Navy.

JAMES D. HADGES
"Jimmy" **55 Prospect St.**

Academic G. Activities: Freshman Football. Interests: horses, golf, driving, dancing. Future: undecided.

SHIRLEY M. HALE
52 Stebbins Ave.

Commercial. Activities: Basketball, IV; Orchestra, II, III. Interests: swimming, basketball, skating, skiing, Rainbow Girls, Rockne Club. Future: Underwood Elliot Fisher School. Secretarial work.

LORING H. HALL
"Valve in Head" **70 Quincy Ave.**

Industrial Arts T. Activities: Aero Club, II, III (President, III); Camera Club, II. Interests: motorcycle and automobile competition. Future: Wentworth. Machinist.

NOBLE C. HALL
276 Belmont St.

College L. A. Activities: Band, I, II, III, IV. Interests: bowling, hunting, golf, music, stamps, fishing. Future: pharmacy.

ROBERT D. HALL
"Bun" **3 Prospect Ave.**

College Sc. Activities: Band, I, II, III. Interests: dancing, DeMolay, basketball, running, advanced swimming and diving, bowling. Future: Massachusetts State. Study of dairy products.

ANSELM L. HALLIN
"Unk" **114 Copeland St.**

Industrial Arts I. Interests: bowling, baseball, skating, swimming, football. Future: machinist.

KENNETH R. HALLIN
"Kenny" **7 Greenwood Rd.**

Industrial Arts I. Interests: hunting, swimming, skiing, bowling, fishing, skating, stamp collecting. Future: machinist.

RUTH O. HAMMARBERG
"Mittens" **46 Hillberg Ave.**

Commercial. Interests: reading, skating, swimming, dancing, tennis, knitting, embroidery. Future: undecided.

M. PATRICIA HANLEY
"Pat" **370 Spring St.**

Academic H. T. Activities: Basketball, II, III, IV; Field Hockey, III, IV; Nominating Committee. III. Interests: swimming, skating, tennis, dancing, sewing, Sagacity Club, Junior Twentieth Century Catholic Club. Future: Quincy City Hospital. Nursing.

VIRGINIA M. HANNAN
"Ginny" **94 Frankton Ave.**

Commercial. Activities: Basketball, II, III, IV (Captain, II); Swimming, III; Hockey, II; Part-time Worker, IV. Interests: skating, dancing, bowling, sports. Future: business school.

GRACE M. HANNON
"Irish" **642 Montello St.**

Commercial. Activities: Basketball, II, III. Interests: swimming, basketball, dancing, music, Red Cross work, Y. W. C. A. Future: William's School of Business. Secretarial career.

MARY HARAKLES
36 Perkins St.

Commercial. Activities: Basketball, II, III, IV; Hockey, III, IV; Swimming, II; Tennis Club, III; Business Administration Club, III, IV. Interests: tennis, swimming, dancing, golf, bowling, badminton, Y. W. C. A., Co-Ed Club. Future: Sargent. Physical education.

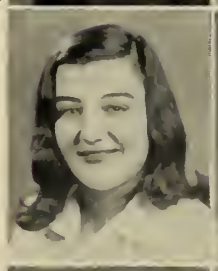

JOHN B. HANDRAHAN
"Monk" **73 Moraine St.**

College L. A. Activities: Class Play, IV; Student Council, III, IV; Community Fund Speaker, III, IV; Dramatic Club, III, IV; Junior Usher, III; Library Monitor, II; Class Banner Committee, II; Debating Club, II. Interests: Hi-Y (Treasurer), basketball, swimming, golf. Future: Massachusetts Institute of Technology.

WILFRED R. HARPER
"Happy" **20 Taber Ave.**

Academic G. Interests: store work, football, baseball, hockey. Future: United States Marine Corps.

JEAN K. HARRINGTON
9 Brunswick St.

Commercial. Activities: Basketball, I, II, III (Captain, I); Nominating Committee, III; Class Dues Collector, II; Part-time Worker, IV. Interests: Junior Twentieth Century Catholic Club, skating, bowling, dancing, collecting records. Future: secretarial school.

EDITH J. HATCH
"Edie" **236 No. Warren Ave.**

Commercial. Activities: Library Monitor; Library Monitors' Club; Student Council, IV; Part-time Worker, IV. Interests: Girl Scouts, skating, sports. Future: office work.

HELEN F. HATCH
"Snooks" **35 W. Ashland St.**

Commercial. Activities: Dramatic Club, III; Community Fund Speaker, IV; Corridor Marshal, IV. Interests: dancing, roller skating, bowling. Future: telephone company.

VIRGINIA M. HATCH
"Ginny" **124 Riverview St.**

Household Arts. Activities: Glee Club, II; Orchestra, II. Interests: Camp Fire Girls, Central M. E. Church Choir, crochet, knitting, taking care of children. Future: dressmaker.

DOROTHY J. HAYDEN
"Dot" **50 Elm Ave.**

Academic H. Interests: skating, swimming, reading, collecting poems and pictures of outdoor scenes, skiing, tennis. Future: Vesper George School of Art.

DORIS M. HAYES
"Dot" **8 Cromwell St.**

Commercial. Activities: Library Monitors' Club, II; Business Administration Club, III, IV; Basketball, II; Part-time Worker. Interests: dancing, swimming, skating, bowling, music, Y. M. C. A., Pandora Club. Future: commercial work.

HELEN A. HAYES
125 Pleasant St.

Commercial. Activities: Basketball, II, III, IV; Field Hockey, III; Part-time Worker. Interests: Tanga Juanna Club, Twentieth Century Catholic Club, Co-Ed Club, dancing, swimming, sports activities. Future: office or commercial work.

ROBERT M. HAYWARD
"Bob" **11 Cushing Ave.**

College Sc. Activities: Football, II; Track, II; Class President, II, III, IV. Interests: Boy Scouts, basketball, Hi-Y, hiking, swimming, mountain climbing, badminton. Future: Tufts Pre-Medical; Harvard Medical. Surgeon.

MARY A. HEBSHIE
62 Court St.

Academic T. Interests: bicycle riding, dancing, bowling, skating, picnics, swimming, driving. Future: Ring Hospital. Nursing.

THOMAS J. HENDRICK
60 Nilsson St.

Academic G. Activities: Band, II; Football, I. Interests: Brockton Cycle Club, swimming, boating, hunting. Future: Boston College.

ELIZABETH A. HENEY
"Betty" **52 Clarence St.**

Academic H. Activities: Divisional Basketball, II, III, IV; Field Hockey, II, III, IV; Secretary in Emergency Room, IV. Interests: bowling, dancing, tennis, fishing, drawing. Future: Vesper George School of Art.

JACK M. HERMAN
"Woody" **916 Crescent St.**

Academic T. Activities: Dramati Club, III, IV; Class Play, IV; Christmas Pageant, III, IV; Radio program, III; Red Cross Courier IV. Interests: boating, swimming, photography, football dancing, travel. Future: Benjamin Franklin University. Accounting.

CHARLOTTE A. HEUSSER
61 Winifred Rd.

Commercial. Activities: Basketball, I; Hockey, I, II; Dramatic Club, III; Brocktonia Room Collector, IV; Christmas Pageant III; Glee Club, I; Senior Class Play Usher, IV. Interests: Junior Woman's Club, dancing, tennis, boating, books, skating. Future: Rhode Island School of Design

JANE F. HICKEY
111 Chatham Rd.

College L. A. Activities: History Club, I; Brocktonia, II, III, IV; Basketball, II, III, IV; Hockey, III, IV; Class Hockey Team, III, IV; Year Book Staff IV. Interests: skating, riding, dancing. Future: Jackson. Medical work.

CHARLOTTE A. HICKMAN
"Sharlie" **39 Prospect St.**

College L. A. Activities: Basketball, II; Brocktonia, IV; Glee Club, IV; Year Book Staff, IV (Co-Editor). Interests: Young People's Fellowship, Junior Woman's Club; sailing, swimming, badminton, music, bowling. Future: Simmons College. School of English.

GERTRUDE I. HIGGINS
78 Clifton Ave.

Academic G. Activities: Basketball, III. Interests: ice skating, swimming, golf, walking, bicycling, tennis. Future: Framingham Normal School. Dietetics.

PATRICIA M. HIGGINS
"Pat" **46 Huntington St.**

Commercial. Activities: Basketball, II, III, IV; Class Basketball Team, II; Library Monitor; Part-time Worker. Interests: bowling, reading, swimming, sewing, likes almost all sport activities. Future: commercial work.

CHARLES W. HINES
"Chuck" **178 West St.**

College Sc. Interests: model airplanes, photography. Future: undecided.

LOUISA G. HINES
"Wesa" **19 Appleton St.**

Academic H. Activities: Basketball, II, III, IV; Swimming, II; Hockey, III; Girls' Glee Club, III, IV; Class Color Committee, II; Class Gift Committee, II. Interests: basketball, tennis, Rockne Association, reading. Future: Massachusetts Memorial Hospital.

HARRY M. HOBSON
"Hobby" **134 Morse Ave.**

Commercial. Activities: Hockey, I, II, III; Football, I. Interests: skating, aeronautics, football, bowling, hockey, and driving. Future: undecided.

DORIS M. HOGVALL
"Hoggie" **72 No. Leyden St.**

College L. A. Interests: knitting, bowling, music, reading, driving, traveling, G. W. G. Club, Senior Luther League. Future: Green Mountain Junior College.

RITA A. HOLLIEN
463 Crescent St.

Commercial. Activities: Business Administration Club, IV; Part-time Worker, IV. Interests: knitting, music, sports. Future: undecided.

DONALD S. HOLMES
"Killer" **111 W. Chestnut St.**

College L. A. Interests: hunting, fishing, DeMolay, bowling, other sports. Future: Northeastern University. Electrical engineering.

JEAN T. HOLMES
106 No. Leyden St.

College L. A. Activities: Dramatic Club, IV (Vice-President); Basketball, II, III, IV (Divisional Champions, II, III); Class Basketball Team, II, III (Captain, II); Hockey, III, IV; Class Hockey Team, III, IV; Referee, III, IV; Year Book Staff, IV; Junior Usher, III; Christmas Pageant, IV. Interests: Rockne Club, basketball. Future: Green Mountain Junior College.

LAWRENCE A. HORN
"Junkie" **235 Boylston St.**

Commercial. Activities: Hockey, I, II, III. Interests: hockey, football, baseball, swimming, hunting, fishing, dancing, movies. Future: United States Naval Forces.

CLINTON I. HOWARD
"Buck" **15½ Perkins Ave.**

Interests: traveling, football, baseball, hunting, skiing. Future: United States Army or Navy.

FRANK A. HOWARD
"Issy" **750 No. Montello St.**

College Sc. Activities: Radio Club, IV. Interests: radio, gasoline engines, glass blowing, sailing, ship models, harmonica, dancing. Future: Annapolis.

FREDERICK S. HOYT
"Ted" **24 Lexington St.**

Commercial. Interests: football, swimming, basketball, bowling, tennis, skating, Porter Hi Society. Future: Burdett College. Accounting and business law.

BARBARA V. HUNTRESS
"Tex" **241 Market St.**

Academic G. Activities: Basketball, II, III, IV; Hockey, III. Interests: swimming, tennis, Y. W. C. A., bowling, ping-pong, basketball, dancing, knitting, traveling, music. Future: college of mines.

ALBERT F. HURLEY
"Al" **350 West St.**

College L. A. Activities: Brocktonia, II; Golf Team, II, III. Interests: golf, basketball, bowling, dancing, boating, swimming, driving. Future: West Point Military Academy.

CATHERINE A. HURLEY
"Kay" **350 West St.**

Academic T. Activities: Glee Club, I; Senior Class Play Usher, IV. Interests: golf, dancing, tennis, swimming, Junior Woman's Club, Junior Twentieth Century Catholic Club. Future: Rhode Island School of Design or Katherine Gibbs Secretarial School.

RENA J. HURWITZ
26 Webster Sq.

Commercial. Activities: Class Dues Collector, II, IV; Business Administration Club, IV; Basketball, II, III; Hockey, II, III; Part-time Worker, IV. Interests: playing the piano, dancing, skating, bowling, swimming, Y. W. H. A. Future: stenographic work.

RHODA HYATT
"Ellie" 16 Lexington St.

Commercial. Activities: Basketball, II; Hockey, II. Interests: Rockne Association (Honorary Member), skating, basketball. Future: school of design.

IRENE L. IACOVO
"Rene" 35 La Foye St.

Commercial. Activities: Part-time Worker; Business Administration Club, III, IV; Basketball (Class Team, II, III, IV; Hockey (Class Team, III, IV); Class Dues Collector, IV. Interests: basketball, hockey, skating, reading, football, softball, tennis, member of Anita Garibaldi Junior Lodge. Future: Burdett Business School. Stenographer or typist in Washington, D. C.

EVELYN M. IAFRATE
"Eve" 223 Winthrop St.

Commercial. Activities: Divisional Basketball, II, III. Interests: basketball, tennis, dancing, skating, reading. Future: general office work.

BARBARA A. JACKSON
"B. J." 152 Linwood St.

Commercial. Activities: Business Administration Club, III, IV; Brocktonia Collector, IV. Interests: dancing, swimming, tennis, basketball. Future: telephone operator.

JAY F. JACKSON
"Jay" 40 Clarence St.

College Sc. Activities: Class Dues Collector, IV. Interests: Sea Scouts, Hi-Y, bowling, camping, hiking, skating, baseball, mountain-climbing. Future: undecided

ELEANOR JACOBSON
"Jackie" 118 Carroll Ave.

College L. A. Activities: Dramatic Club, IV; Divisional Basketball, II, III, IV; Class Team, II, III (Captain, III); Basketball Referee, III, IV; Christmas Pageant, IV; Divisional Hockey, III, IV; Class Team, III, IV; Class Play Committee; Class Play Usher. Interests: Rockne Association, sailing, skating. Future: Green Mountain College. Nursing.

PHILIP G. JAMES
91 Tilton Ave.

Academic T. Activities: Amateur Radio Club, III, IV (Secretary, III); Camera Club, III; Stagecraft Staff. Interests: Civilian Air Reserve, amateur radio, photography. Future: Bridgewater State Teachers College. Radio.

RICHARD C. JANSSON
"Richie" 278 Market St.

Industrial Arts I. Activities: Track Team, I. Interests: airplanes, sports, hunting, fishing, camping, automobile racing, De Molay. Future: Bethlehem Steel School of Ship Building.

BURTON E. JENNINGS
"Burty" 43 Leavitt St.

Industrial Arts. Activities: Member of Tumbling Team, II; N. Y. A., II. Interests: lieutenant in the Red Cross Courier Service, model plane building, acrobatic work, enlarging blueprints, swimming. Future: trade school. Machinist or aviator.

MARY E. JEZARD
28 Galen St.

Academic G. Activities: Brocktonia Collector, IV; Senior Class Play Usher; Field Hockey, III, IV; Divisional Basketball, III, IV. Interests: Co-Ed Club, dancing, ice skating, skiing, swimming, bicycle riding. Future: telephone operator or a business career.

CORINNE A. JOHNSON
"Rinna" 134 Magoun Ave.

Commercial. Activities: Part-time Worker at B. H. S. Bank. Interests: dancing, music, bowling, skating. Future: bookkeeper or secretary.

MARY C. JOHNSON
13 Lyman St.

Commercial. Activities: Basketball, II, III, IV; Hockey, III; Business Administration Club, IV (Senior Director). Interests: enjoys swimming, dancing, basketball, hockey, bowling. Future: Williams School of Business.

BARBARA E. JONES
33 Calmar Street

Household Arts. Interests: dancing, bowling, reading, music. Future: undecided.

ELEANOR E. JONES
11 Hemlock St.

Academic G. Activities: Class Dues Collector; Hockey, II, III; Basketball, II, III. Interests: Junior Twentieth Century Catholic Club, dancing, bowling, swimming, tennis. Future: Vesper George School of Art.

LORRAINE E. JONES
263 Green St.

Academic H. Activities: Library Monitor, II, III, IV; Basketball, II, III, IV (Captain, IV); Basketball Referee, IV; Field Hockey, III, IV. Interests: Rockne Association, photography. Future: St Luke's Hospital. Nursing.

CONSTANCE A. JORDAN
"Connie" 73 W. Chestnut St.

Commercial. Activities: Business Administration Club, III, IV (Adviser, IV); Class Dues Collector, III; Brocktonia Room Collector, III; Class Color Committee; Nominating Committee, II, III; Part-time Worker. Interests: basketball, bowling, dancing, drawing. Future: Forsythe Dental School. Dental hygienist.

DAVID W. JUDGE
"Dave" 226 Green St.

College L. A. Activities: Class Executive Committee, II, III; Band, II, III; Swimming Team Squad, III; Class Dues Collector, II, III; Junior Usher. Interests: all sports, especially swimming, golf, skating, bowling, enjoys swing music. Future: Boston College. Business career.

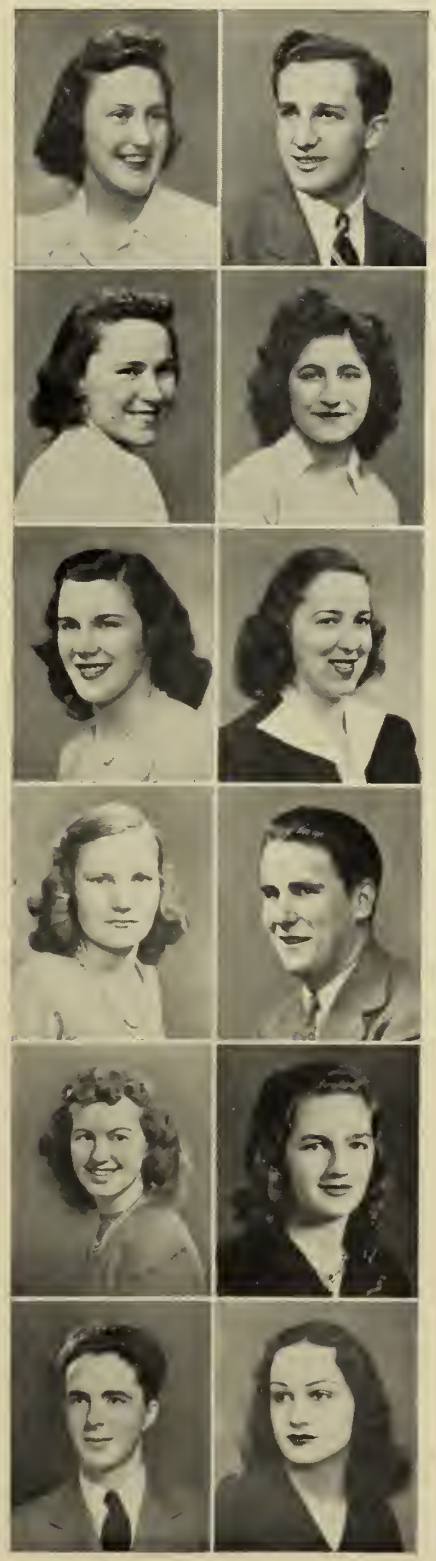

P. FREDRIC JULIAN
"Freddie" 14 Revere St.

College L. A. Activities: Junior Usher; Senior Class Play; Brocktonia Room Collector, I, II; Student Council, IV; Brocktonia, III, IV (Sports Editor, IV); Year Book (Sports Editor); Class Constitution Committee. Interests: sketching, philately, journalism, sports. Future: M. I. T. or Harvard. Engineering or journalism.

CATHERINE KAMEL
"Kathy" 9 Riverside St.

Commercial. Activities: Basketball, II. Interests: dancing, reading, ice skating. Future: private secretary.

ROSE A. KAMINSKY
"Tootsie" 16 Arthur St.

Commercial. Activities: Basketball, II, III; Part-time Worker, IV. Interests: dancing, bowling, motion pictures, drawing, skating, tennis, swimming. Future: plans to do some type of office work.

FRANK E. KANE
"Leedie" 400 Spring St.

Commercial. Activities: Football, I; Divisional Basketball, II; Class Motto Committee, IV. Interests: basketball, hockey, golf, bowling. Future: Bentley School of Accounting or Boston University. Acounting or advertising.

ATHALIE E. KANGISER
"Ashley" 68 Wilder St.

Academic H. T. Activities: Basketball, II, III, IV; Library Monitors' Club, II; Field Hockey, II, III, IV (Captain, IV); Secretary in emergency room. Interests: dancing, all sports, music, reading, raising cactus plants. Future: Westbrook Junior College. X-ray technician.

ELIZABETH L. KARNIG
"Betty" 215 W. Elm St.

College L. A. Interests: music (violin), reading. Future: New England Conservatory of Music.

ANN T. KEANE
"Nancy" 27 Vine St.

College L. A. Activities: Divisional Basketball, II, III; Divisional Hockey, III. Interests: Junior Twentieth Century Catholic Club, reading, knitting, bowling, stamp collecting, dancing. Future: Bridgewater State Teachers College.

DAVID M. KEAY
"Dave" 350 Hillberg Ave.

College L. A. Interests: Boy Scouts, South Congregational Young People's Society. Future: Norwich University.

SHIRLEY D. KEAY
102 Harvard St.

Commercial. Activities: Girls' Glee Club, II, III, IV; "Gondoliers"; Library Monitor, II; Class Dues Collector, II; Brocktonia Collector, II; Part-time Worker, IV. Interests: Christian Endeavor Society (Vice-President), Girl Scout Troop Seven (President). Future: secretary or general office worker.

EDWARD B. KEENAN
48 Kingman St.

Academic T. Activities: Male Chorus, I. Interests: boxing, basketball, baseball. Future: undecided.

HELEN M. KELLEHER
"Kelly" 150 Auburn St.

Academic H. Interests: Junior Twentieth Century Catholic Club, bowling, tennis. Future: dental hygienist. Forsythe Dental School.

RUTHE B. KELLEY
"Barsha" 99 Arthur St.

College L. A. Activities: Divisional Basketball, II, III, IV (Class Team, III); Field Hockey, II, III; Tennis, III; Christmas Pageant, III; Dramatic Club, III, IV Senior Class Play Usher; Brocktonia Staff, IV. Interests: Junior Twentieth Century Catholic Club, dancing, skiing, riding, bowling, skating, tennis, swimming. Future: Katherine Gibbs Secretarial School.

GEORGE F. KELLY
"Kelly" 1461 Main St.

Academic G. Activities: Brocktonia Collector, III. Interests: fishing, hunting, football, skiing, swimming, baseball, store clerk. Future: going to a school of pharmacy or becoming a pharmacist's mate in U. S. Navy.

JOHN F. KELLY
"Jack" 168 Dover St.

College Sc. Activities: Senior Class Play; Dramatic Club. Interests: Hi-Y. Future: Tufts College. Medicine.

J. RAYMOND KENNEY
"Ray" 585 No. Montello St.

College Sc. Activities: Junior Usher; Chairman of the Senior Class Play Committee. Interests: Hi-Y Club, swimming, music. Future: engineering.

RUSSELL V. KENNEDY
"Russ" 30 Leavitt St.

Academic G. Interests: pigeon racing, collecting records, drumming. Future: pharmacist, clothing salesman, or U. S. Armed Forces.

IRENE G. KEOUGH
"Bookie" 75 Lowell St.

Commercial. Interests: foreign correspondence, stamp collecting, all sports. Future: secretarial work.

ROBERT C. KILEY
"Bob" 60 Field St.

Commercial. Activities: Varsity Football, II, III; Dues Collector, II, III; Gift Committee, III; Brocktonia Collector, II. Interests: football, basketball, bowling, swimming, skating, softball, mechanics. Future: office work.

KATHERINE E. KILROW
94 Belmont St.

Academic G. Activities: Library Monitors' Club, II, III, IV (Executive Committee, IV); Class Dues Collector, III. Interests: Sunday school teaching, badminton, ice skating, cooking, knitting, sewing. Future: Framingham State Teachers College.

RICHARD W. KILSON
"Killy" **43 No. Cary St.**

Industrial Arts T. Activities: Brocktonia Room Collector, II; Radio Club, III, IV (President, III, IV). Interests: radio experimenting and construction, swimming, football, hockey. Future: government radio school. Government radio technician.

IRENE M. KIMBALL
"Kim" **215 W. Elm St.**

Academic H. Activities: Library Monitors' Club, III; Brocktonia Room Collector, IV; Girls' Glee Club, IV. Interests: bowling, ice hockey, skiing, swimming, flying. Future: hospital training or switchboard operator at the Peter Bent Brigham Hospital.

DONALD KINGMAN
"D" **3 Bates St.**

College Sc. Activities: Swimming Team, II, III (Assistant Manager, III); Junior Usher; Camera Club, IV; Class Executive Committee, II, III, IV; Year Book Staff (Business Manager). Interests: Hi-Y (President), sports, drawing. Future: technical school. Engineer.

RICHARD W. KNAPP
"Dick" **23 Bouve Ave.**

College Sc. Activities: Swimming Team, II, III; Golf, III. Interests: Y. M. C. A., hockey, football, golf, hunting, swimming, bowling, basketball, skiing. Future: draftsman.

FRED P. KONDRACKI
"Moose" **26 Enterprise St.**

Industrial Arts T. Activities: Divisional Basketball, III, IV. Interests: swimming, block cutting, basketball. Future: U. S. Army Air Corps.

LOIS I. KOVNER
"Lo" **47 Morse Ave.**

College L. A. Activities: Basketball, II, III, IV; Hockey, III, IV. Interests: Junior League, Y. W. H. A., swimming, reading, bowling, skating, tennis, music, dancing. Future: Simmons. Radio work.

MARJORIE R. KOVNER
"Margy" **109 Morse Ave.**

College L. A. Activities: Basketball, II, III, IV (Captain, III); Hockey, III, IV; Class Gift Committee, II; Brocktonia Room Collector, I. Interests: Junior League, Y. W. H. A., bowling, swimming, skating, knitting, tennis, music, dancing. Future: Bryant College Secretarial work.

JENNIE A. KOZLOWSKI
"Jania" **52 Snow St.**

Commercial. Interests: dancing, tobogganning, bowling, swimming. Future: Williams Business School. Secretarial work.

BARBARA L. KROWSKI
"Bibs" **40 Spring Ave.**

College L. A. Activities: Senior Class Play Usher, IV. Interests: Junior Twentieth Century Catholic Club, swimming, dancing, tennis, sailing, collecting records, football, reading, stamp collecting, knitting, roller skating. Future: Faulkner Hospital. Nursing.

RICHARD C. KRUGER
"Ricky" **193 Ames St.**

Academic G. Interests: football, basketball, skating, dancing, fishing, hunting. Future: trade school.

JANE E. KUPLAST
"Janie" **64 Central St.**

Academic H. Activities: Library Monitor, I. Interests: dancing, skating, horseback riding, collecting postcards and letters from foreign places. Future: nursing.

HENRY J. LaBONTE
"Hank" 28 No. Manchester St.

Industrial Arts T. Activities: Divisional Basketball, III, IV. Interests: basketball, baseball, skating, swimming. Future: United States Armed Forces.

E. JOSEPH LaLIBERTE
"Lib" 2 Baxendale Ave.

College Sc. Activities: Band, II; Swimmnig, III, IV (Intra-mural, IV). Interests: dancing, swimming, baseball, basketball, tennis, bowling, writing. Future: Northeastern University. Journalism.

A. CHESTER LALLI
"Chet" 60 Highland St.

College L. A. Activities: Brocktonia Room Collector, II, III; Baseball Team, I; Air Raid Patrol, IV; Librarian, I. Interests: collecting records, bowling, baseball, football, tennis, Y. M. C. A. Future: Tufts Dental School.

LEONARD LANDA
"Lenny" 86 Plymouth St.

Commercial. Activities: Part-time Worker; Student Council, III (Treasurer, III). Interests: non-commissioned officer of Civilian Air Reserve, member of Y. M. H. A., swimming, hunting, shooting, chemistry, photography. Future: Wright Aeronautical Institution. Maintenance.

ELIZABETH LANGLEY
"Betty" 873 No. Main St.

Academic H. T. Activities: Student Council, II, III, IV; Dramatic Club, III; Senior Class Play, IV; Year Book Business Staff; Divisional Basketball, II, III, IV. Interests: Rainbow Girls, Christian Endeavor, Rockne Club, music. Future: Massachusetts General Hospital. Nursing.

WILLIAM F. LANGWAY
"Huck" 219 Centre St.

Academic G. Activities: Divisional Basketball, II, III, IV; Tumbling Team, III. Interests: Y. M. C. A., Skinner A. A. Club, dancing, basketball, horseshoes. Future: career as an agriculturalist.

MARJORIE A. LATHAM
"Margie" 233 Quincy St.

Commercial. Interests: Junior Twentieth Century Catholic Club, Sub-Deb Club, bowling, tennis, dancing, boating, horseback riding. Future: telephone operator.

ALINE A. LAUZON
"Shorty" 406 Court St.

Academic H. Activities: Basketball, II; Field Hockey, II. Interests: church choir, tennis, swimming, movies, dancing, driving, sewing, skating, collecting pictures. Future: Boston City Hospital. Nursing.

IRENE E. LAWRENCE
"Tiny" 745 No. Main St.

Academic H. T. Activities: Library Monitor, II, IV; Constitution Committee; Class Officers' Committee; Basketball, II. Interests: reading, ice skating, cooking, dancing, sewing, basketball, football games. Future: undecided.

JOHN Q. LAWSON
"Quent" 13 Linnea Ave.

College Sc. Activities: Junior Usher; Property Committee, Class Play. Interests: Hi-Y, baseball, basketball, camping. Future: study of engineering, or the United States Army.

MARILYN LAYS
"Mal" 337 Pearl St.

College L. A. Activities: Debating Club, II; Dramatic Club, IV; History Club, I, II, III (Secretary, III); Brocktonia, III, IV; Radio Program, III; Basketball, II, III, IV (Captain, II); Swimming, II; Community Fund Speaker, III, IV; Senior Class Play Committee; Honorary Member of Woman's Club; Class Odist. Interests: Pearl St. Methodist M. Y. F. (President), Brockton Subdistrict of M. Y. F. (Vice-President), Rainbow Girls. Future: Boston University. Literary or musical career.

A. LORRAINE LEACH
"Rainie" 331 Boylston St.

College L. A. Activities: Basketball, II; Dramatic Club, IV; Senior Class Play. Interests: Red Cross knitting, Y. W. C. A., Co-Ed Club, Jr. T. C. C. C., swimming, sketching, piano. Future: secretarial school.

ADOLPHE J. LEBLANC
23 No. Manchester St.

Academic G. Activities: Library Monitor, III, IV; Library Monitors' Club, III, IV; History Club, IV. Interests: all sports, especially baseball, swimming, tennis, basketball, ping-pong, music. Future: United States Army.

E. JANICE LEONARD
11 Turner St.

Commercial. Activities: Basketball, II; Library Monitor, II; Swimming, III; Part-time Worker, IV. Interests: skating, swimming, dancing, bowling. Future: commercial work.

CHARLES LEONTOS
"Chick" 44 Huntington St.

Commercial. Interests: football, skating, hockey, ping-pong, baseball, swimming, bowling, hunting, fishing. Future: electrical engineer.

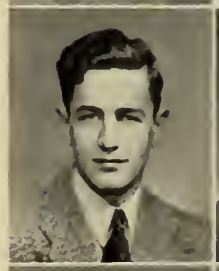

MARIO L. LoGIUDICE
"Ras" 25 Perry Ave.

Academic. Activities: Football, II, III. Interests: actively interested in football, basketball, swimming, bowling. Future: plans to join the United States Marines.

LILLIAN J. LOLIS
"Lil" 10 Albert St.

College Sc. Activities: Glee Club, II, III, IV; Student Council, III; Senior Class Play Usher. Interests: Junior Twentieth Century Catholic Club, music, swimming, tennis. Future: Simmons or Massachusetts State College of Pharmacy.

LILLIAN L. LYNCH
"Tillie" 60 Winter St.

Household Arts. Interests: dancing, bowling, roller skating, tennis, sewing, cooking. Future: Peabody Home for Children. Nursing career.

EUGENIA H. LYNN
"Gi Gi" 68 Denton St.

Commercial. Activities: Basketball, II, III; Field Hockey, II, III, IV. Interests: American Legion Junior Auxiliary, dancing, tennis, swimming, riding, bowling skating. Future: Williams Business School or Brockton Business College.

MARGARET D. LYONS
"Sis" 35 Broad St.

Academic H. T. Activities: Class Motto Committee, IV. Interests: dancing, baseball, swimming, bowling. Future: nurse.

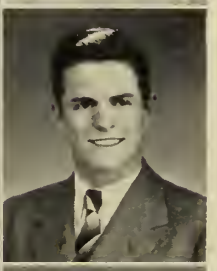

HAROLD E. MACKIN
"Harry" 93 Winthrop St.

Academic G. Activities: Rifle Club, II, III, IV; Football, I, II, III; Baseball, I; N. R. A., III, IV (Secretary, III, IV; President, IV). Interests: Y. M. C. A. (Junior Leader), basketball, skating, skiing, hockey, guitar playing, dancing, bowling. Future: travel.

DONALD G. MacMULLEN
"Mac" 1435 No. Main St.

Industrial Arts. Interests: swimming, skating. Future: Went worth Institute. Machinist.

NORMAN C. MacPHERSON
"Mac" 200 Warren Ave.

Commercial. Interests: bowling, hockey, golf, football. Future: locomotive engineer.

WILLIAM T. MADDEN
"Bill" 117 Hammond St.

Industrial Arts. Interests: football, hockey, swimming. Future: United States Navy.

JAMES M. MAHONEY
"Jim" **226 Winthrop St.**

Commercial. Activities: Male Chorus, I, II; Constitution Committee, II. Interests: Hi-Y, hockey, tennis, swimming, baseball, basketball. Future: Bentley School of Accounting.

KENNETH C. MALLORY
"Ken" **28 Plymouth St.**

Commercial. Interests: football, basketball, bowling, raising bantams. Future: bookkeeper.

MARY K. MALLOY
"Penny" **585 Montello St.**

Commercial. Activities: Library Monitor, II, III; Library Monitors' Club, II. Interests: dancing, skating, collecting post cards, reading, collecting records. Future: doctor's assistant.

JANE MANTHORNE
160 Park Rd.

College L. A. Activities: History Club, II, III (Secretary, II; President, III); Dramatic Club, III; Debating Club, III (Vice-President); Brocktonia Literary Staff, III, IV (Editor, IV); Senior Play Usher; Community Fund Speaker, III, IV; D. A. R. Good Citizen. Interests: Rainbow Girls. Future: Smith. Physchology or journalism.

LILLIAN D. MARELLI
"Dibbie" **286 E. Ashland St.**

Academic G. Activities: Basketball, III; Brocktonia Room Collector, IV. Interests: sketching, baseball. Future: commercial art.

VIRGINIA G. MARGARIT
"Gin" **10 Walnut St.**

Commercial. Activities: Basketball, II; Hockey, III; Sewing Club, III. Interests: Alpha-Deta Club, bowling, baseball, basketball, swimming. Future: secretarial or general clerical work.

WINIFRED L. MARON
"Winnie" **748 Ash St.**

Household Arts. Activities: Basketball, II, III, IV (Captain, III, IV); Hockey, III; Junior Usher; Senior Class Play Committee; Senior Head Usher; Sewing Club, IV (President); Junior Dues Collector; Brocktonia Collector, II. Interests: horseback riding, golf, tennis, swimming. Future: dress designer.

RACHEAL A. MARTELLI
"Ray" **229 No. Montello St.**

Commercial. Interests: Junior Twentieth Century Club, dancing, skating, bowling. Future: office work.

ROBERT C. MARROW
"Rookie" **7 Plymouth Rd.**

Academic G. Activities: Track, II, III. Interests: bowling, football, roller skating, dancing, swimming. Future: undecided.

ELEANOR W. MARTIN
"Elly" **11 Rutland St.**

College L. A. Activities: Senior Class Play Usher. Interests: Rockne, Girl Scouts, photography, art, bowling, dancing. Future: Forsyth Dental School. Dental hygienist.

ELIZABETH I. MARTIN
"Betty" **21 Charlotte St.**

Commercial. Interests: ice skating, boating, dancing, dressmaking. Future: Williams Business School. Secretary.

JAMES G. MARTIN
"Stoop" **217 Spring St.**

Academic G. Activities: Band, II, III. Interests: swimming, sailing, racing "knockabouts." Future: Massachusetts Nautical Academy.

IRENE S. MASLOWSKI
"Renee" **28 Winter St.**

Commercial. Activities: Basketball, II, III, IV; Library Monitors' Club, II, III (Vice-President). Interests: dancing, swimming, ping-pong, tennis, skating. Future: business college. Secretary

ALFRED M. MATTA
"Al" **314 No. Warren Ave.**

Industrial Arts. Activities: Baseball, II, III; Football, II, III; Divisional Basketball, III; Class Gift Committee, III. Interests: football, baseball. Future: Northeastern. Technical work.

VIRGINIA A. MAYOTTE
"Ginny" **644 Pearl St.**

Academic H. Activities: Basketball, II, III (Captain, II); Hockey, III. Interests: music, theater, hockey, basketball. Future: Nurse.

LEANORA M. MAZEIKO
"Eleanor" **37 Battles St.**

Academic T. Interests: swimming, driving, boating, dancing, traveling. Future: Emmanuel College.

AGNES V. McCARTHY
"Aggie" **124 Ford St.**

Commercial. Activities: Basketball, II; Hockey, II. Interests: skating, dancing, tennis, reading, Junior Twentieth Century Catholic Club. Future: office work.

JOSEPH H. McCARTIN
"Joe" **135 Nilsson St.**

Academic T. Activities: Student Council, I, II, III; Class Gift Committee, III; Dramatic Club, IV; Nominating Committee, II. Future: undecided.

ROBERT E. MacCORMACK
"Mac" **807 Warren Ave.**

College L. A. Activities: Rifle Club, II; Camera Club, IV. Interests: Hi-Y, sports, photography. Future: Boston University. Accountant.

CHARLES E. McGOWAN
"Mac" **24 Wendell Ave.**

Academic T. Interests: basketball, swimming. Future: Wentworth Institute.

GEORGE D. McGRATH
"Mac" **127 No. Warren Ave.**

Commercial. Interests: basketball, bowling, baseball, football. Future: business school.

JOSEPH E. McGRATH
"Joe" **47 Elm Ave.**

Commercial. Activities: Golf Team, II; Business Administration Club, III. Interests: hockey, golf, basketball, baseball, swimming. Future: electrical engineer.

HERBERT L. McGUIRE
"Mac" **26 Stillman Ave.**

Commercial. Interests: football, basketball, baseball, tennis, collecting current event papers Future: business college. Auditor

RUSSELL A. McLAREN
"Mac" **148 Market St.**

Industrial A. Activities: Baseball, II, III, IV. Interests: baseball, football, bowling. Future: United States Navy.

JOSEPH F. McLAUGHLIN
"Joe" **211 Pine St.**

Academic G. Interests: all sports. Future: physical instructor.

DONALD F. MacMILLAN
"Mac" **10 Fremont St.**

Commercial. Interests: bowling, dancing, interested in all sports. Future: the United States Marines.

PHILIP F. McSWEENEY
"Zeke" **25 Dover St.**

Industrial A. Interests: football, baseball, softball, St. Margaret A. A. Future: Marines.

MARILYN A. MESSER
"Messer" **35 Mulberry St.**

Commercial. Activities: Basketball, II, III (Captain, III); Hockey, II. Interests: Rockne Association. Future: business school.

ALBERT J. MIHALET
"Mal" **29½ Ames St.**

Industrial A. Interests: swimming, dancing, bowling, collecting phonograph records. Future: United States Navy.

OLYMPIA S. MIHOS
"Ollie" **88 Turner St.**

Commercial. Interests: dancing, tennis, bowling, skiing, swimming, basketball. Future: business school.

MARIAN L. MILLAY
"Lardy" **162 Mulberry St.**

Commercial. Activities: Basketball, II, III (Captain, II, III); Hockey, III. Interests: Rockne Association, ice skating, dancing, swimming, tennis. Future: clerical work.

PAUL S. MILLER
"Pancho" **345 Belmont St.**

Commercial. Activities: Track, II; Camera Club, II, III. Interests: track, baseball, photography, short wave radio. Future: U. S. Navy or Marines.

JOHN P. MISKINIS
"Buck" **16 Alden St.**

Industrial T. Activities: Divisional Basketball, II, III, IV. Interests: fishing, hunting, swimming, billiards, boat racing. Future: Northeastern or Wentworth. Aeronautical engineer.

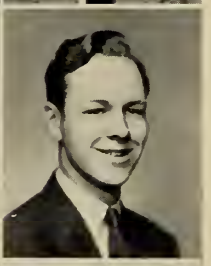

ROBERT E. MITCHELL
"Bob" **11 Brett St.**

Academic G. Activities: Band, I, II, III, IV (Treasurer, IV); Orchestra, II, III; Male Chorus, I, IV. Interests: Hi-Y, DeMolay. Future: Boston University. Accounting.

FRANCES L. MORRILL
71 Chester Ave.

Commercial. Activities: Basketball, II (Captain); Hockey, III. Interests: ice skating, tennis, basketball, correspondence, swimming. Future: Burdett Business School. Secretarial work.

GLENN H. MORRISON
28 Silver Rd.

Academic G. Interests: Civilian Air Reserve, St. Paul's Church Choir. Future: aviation school. Army Air Corps.

VIRGINIA MORTON
"Ginnie" **95 Manomet St.**

College L. A. Activities: Basketball, II. Interests: roller skating, reading, swimming, Girl Scouts, Young People's Society. Future: Springfield Library School. Librarian.

MICHAEL MOSCATELLI
"Mike" **96 Wyman St.**

Commercial. Activities: Aero Club, II, III, IV (Secretary-Treasurer, III; President, IV); Student Council, III, IV (Civilian Defense Committee, IV); Camera Club, II, III, IV. Interests: photography, aviation. Future: business school or newsreel photographer.

IDA A. MOTTA
"Tiny" **13 Walnut St**

Academic G. Activities: Basketball, II. Interests: dancing, bowling, skating, sewing, swimming, Y. W. C. A. Future: Brockton Business College.

MARY R. MURRAY
13 No. Manchester St.

Commercial. Activities: Student Council, II; Executive Committee, IV; Basketball, II, III, IV; Junior Usher, III; Part-time Worker, IV; Class Play Usher, IV. Future: secretarial work.

ANNIE J. MYSKA
"Ronnie" **32 Huntington St.**

Commercial. Interests: dancing, tennis, ice skating, bowling, swimming, basketball. Future: business school.

VIRGINIA A. NASH
"Dinny" **51 Myrtle St.**

Academic H. Interests: dancing, driving, swimming, tennis, popular records, roller skating. Future: Boston School of Dancing or telephone operator.

ANNE P. NAWROCKI
25 Marion St.

Commercial. Activities: Basketball, II, III (Captain, II, III); Hockey Team, III, IV (Captain, IV); Dramatic Club, IV; Glee Club, III, IV; Operetta, IV. Interests: swimming, skiing, dancing, singing. Future: study of ballet.

MARGARET A. NELLIGAN
"Peggy" **1150 Main St.**

College L. A. Activities: Hockey, II; Basketball, I; Tennis. Interests: Twentieth Century Catholic Club, tennis, swimming, music. Future: Emmanuel College. Merchandising or social work.

CARL M. NELSON
77 Blendall St.

College Sc. Activities: Swimming Team, III. Interests: football, baseball, hunting, fishing, camping, swimming, canoeing. Future: undecided.

RICHARD W. NELSON
"Whitey" **34 Snell St.**

Industrial Arts T. Interests: Boy Scouts, swimming, boating, skating. Future: Wentworth Institute. Linotype operator.

ROBERT L. NELSON
"Bob" **73 So. Leyden St.**

Industrial Arts I. Interests: football, hockey, swimming, hunting, fishing. Future: machinist.

RUTH M. NELSON
"Sis" **90 Tremont St.**

Commercial. Activities: Basketball, II. Interests: swimming, skating, dancing, tennis, sailboating, music. Future: Brockton Telephone Company.

DONALD C. NESMITH
"Don" **1156 Main St.**

College L. A. Activities: Track, II ; Football Usher, II, III; Camera Club, III; Senior Class Play Committee, IV. Interests: Hi-Y, bobsledding, photography, swimming, skating, sailing, aviation, canoeing, fishing. Future: North eastern University. Chemical en gineering.

HERBERT W. NESS
"Nessy" **12 Holmes St.**

Industrial Arts I. Activities: Nominating Committee, II; Dues Collector, IV; Book Fair, II. Interests: skating, swimming, football, baseball. Future: defense plant machinist.

EDWARD A. NESSERALLA
49 Carter St.

Commercial. Interests: baseball, football, swimming, hockey. Future: undecided.

PHYLLIS C. NEWCOMB
"Phyl" **42 Grant Ave.**

College L. A. Activities: Basketball, II; Class Motto Committee, IV. Interests: skating, badminton, movies, knitting, music, dancing. Future: Katherine Gibbs. Secretarial work.

RITA T. NEWMAN
"Ri" **24 Homer St.**

Commercial. Activities: Business Administration Club, IV; Part-time Worker. Interests: bowling, music, tennis, swimming, member of Young Judea, Junior League of Temple Israel, Y. W. H. A. Future: business college. Private secretary.

SHIRLEY J. NILES
"Shux" **7 Kenwood St.**

Commercial. Activities: Basketball, II, III, IV (Captain, IV); Hockey, I, II; Hockey Referee, III, IV; Swimming, III; Junior Usher, III; Part-time Worker, IV. Interests: Rockne, Co-Ed Club, Rainbow Girls, skating, swimming, basketball, bowling. Future: secretarial work.

ELEANOR M. NIXON
"Nicky" **999 Montello St.**

Household Arts. Activities: Basketball, II, III; Glee Club, II; Brocktonia Room Collector, II. Interests: dancing, bowling, ice skating, swimming, horseback riding. Future: Peabody Home for Crippled Children.

RAYMOND P. NOEL
"Ray" **9 Peckham Ave.**

Industrial Arts I. Interests: football, hockey, baseball, skating, bowling, horseback riding, basketball. Future: electrician or United States Navy.

PAUL C. NOONAN
62 Greenwood St.

Academic T. Activities: Swimming Team, II, III, IV; Junior Usher. Interests: golf, hockey, football, diving, bowling, traveling. Future: Boston College. Teacher of mathematics.

ROBERT A. NOONAN
"Buster" **62 Greenwood Rd.**

Commercial. Activities: Swimming, II, III. Interests: basketball, swimming, bowling, baseball. Future: Massachusetts State College. Advertising.

CARLETON O. NORDLING
"Carl" **21 Highland St.**

Commercial. Activities: Radio Club, II; Aviation Club, IV. Interests: photography, navigation, radio, bowling. Future: navigation career in the Army or Navy.

BARBARA H. NORCROSS
"Norcy" **266 Torrey St.**

Commercial. Activities: Head of Activities Committee. Interests: skating, skiing, swimming, badminton, Pandora Club. Future: Miami University. Private secretary at Pan-American Airways.

CONSTANCE A. NORDIN
"Connie" **96 Battles St.**

Commercial. Interests: bowling, skating, horseback riding, swimming, dancing. Future: Williams Business School.

NANCY NOYES
"Nan" **160 Park Rd.**

College L. A. Activities: Dramatic Club, III; Junior Usher Drama Day, III. Interests: Porter Church, water color painting. Future: Vesper George School of Art. Illustrating career.

EDWARD F. O'BRIEN
"Eddie" **439 Ash St.**

College Sc. Activities: Band, I, II, III, IV (Assistant Drum Major, IV; Drill Committee, IV). Interests: bowling, ping-pong, basketball, music, dancing. Future: Coast Guard Academy or New England Conservatory of Music.

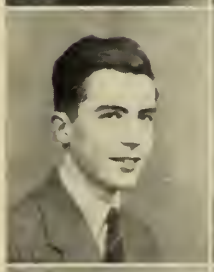

MARY R. O'BRIEN
"Irish" **391 Forest Ave.**

Commercial. Activities: Business Administration Club, III, IV. Interests: dancing, tennis, swimming, skating, bowling, basket ball. Future: business school. Telephone operator.

ELEANOR M. O'BYRNE
102 Division St.

Academic T. Activities: Basketball, II, III; Hockey, III, IV (Class Team, IV). Interests: swimming, skating, dancing, basketball, reading. Future: Bridgewater State Teachers College.

HERBERT M. O'CONNOR
"Red" **120 Dover St.**

Commercial. Interests: baseball, football, hockey, basketball. Future: private secretary.

EDWARD F. O'DONNELL
"Eddie" **203 Winter St.**

College Sc. Activities: Football, III, IV; Hockey, III; Captain of Electricians' Stagecraft Staff. Interests: football, baseball, hockey, swimming, hunting, fishing, amateur radio operator. Future: Brown University. Physical education.

THOMAS E. O'DONNELL
"Tom" **225 Court St.**

Industrial. Activities: Junior Usher, III. Interests: riding, skating, fishing, hunting, football, music. Future: Wentworth Institute. Architecture.

VIRGINIA M. O'DONNELL
"Ginny" **12 Richmond St.**

College L. A. Activities: Basketball, II, III, IV (Captain, IV); Swimming, III; Hockey, III, IV. Interests: swimming, riding, tennis, dancing, Junior Twentieth Century Club. Future: Colby Junior College. Medical secretary.

ESTELLE E. OLSON
"Pal" **40 Highland St.**

Commercial. Activities: Basketball, II, III; Field Hockey, I; Library Monitor, II, III (Library Monitors' Club, IV); Dramatic Club, IV; Senior Class Play. Interests: reading, ice skating, bowling, basketball, swimming, dancing. Future: newspaper work.

GLADYS L. OLSON
"Peggy" **21 Hemlock St.**

Commercial. Interests: dancing, skating, sewing, swimming, bowling, reading. Future: office work.

LINNEA V. OLSON
"Blondie" **27 Newton St**

Commercial. Interest: music. Future: Salvation Army Training College. Plans to become Salvation Army Officer.

PHYLLIS P. OLSON
"Phil" **23 Salisbury St.**

Commercial. Activities: Basketball, II, III; Field Hockey, III. Interests: skating, swimming, tennis, Order of Rainbow Girls, Luther League. Future: secretarial work.

WARREN S. OLSON
"Spook" **59 Hillside Ave.**

Commercial. Activities: Band, II, III; Intra-mural Hockey, IV. Interests: music, sports, dancing, bowling, swimming. Future: Wentworth Institute. Diesel engineering.

FLORA D. ORLANDO
"Flossie" **539 Crescent St.**

Commercial. Activities: Business Administration Club, II. Interests: skating, swimming, volley ball, dancing, basketball. Future: secretarial work.

MICHAEL ORLANDO
"Mike" **539 Crescent St.**

Academic G. Activities: Camera Club, II. Interests: baseball, football, hunting, stamp collecting, bowling, boxing, dancing, photography. Future: Medical Corps, United States Army.

JANET E. ORR
551 W. Elm St.

College L. A. Activities: Basketball, I, II; Hockey, II; Brocktonia Room Collector, II. Interests: swimming, dancing, collecting records, reading. Future: Colby Junior College. Medical secretary.

S. EUNICE OSTROFF
"Eunie" **200 Boylston St.**

College L. A. Activities: Basketball, II; Curie Science Club, III; Senior Class Play Committee, IV; Senior Class Play Usher, IV. Interests: swimming, dancing, skating, knitting, tennis. Future: Beth Israel Hospital. Nursing.

NELLIE M. ORTENZO
"Nell" **224 W. Chestnut St.**

Commercial. Interests: bowling, basketball, reading, dancing, sewing. Future: Brockton Business College. Secretarial work.

ISADORE OSHEROFF
"Izzy" **45 Plymouth St.**

Commercial. Activities: Student Council, III. Interests: mechanics, basketball, bowling, dancing, baseball, journalism, Y. M. H. A., Young Judea. Future: Northeastern University. Electrical engineer.

GERTRUDE C. OSTLUND
"Trudie" **62 Sunset Ave.**

Household Arts. Activities: Library Monitors' Club, I; Sewing Club, III, IV; Class Gift Committee, I; Class Color Committee, I; Junior Usher, III; Class Play Committee, IV; Class Play Usher, IV; Library Monitor, III, IV; Class Play Costume Committee. Interests: swimming, bowling. Future: Peabody Home. Nursing.

CORINNE L. PACKARD
"Tweeny" **428 Pearl St.**

Academic H. Activities: Basketball, II; Sewing Club, II; Dramatic Club, IV; Class Play, IV. Interests: Vice-President of Epworth League of Pearl St. Methodist Church. Future: Faulkner Hospital. Nursing.

GORDON C. PACKARD
18 Berkshire Ave.

Commercial. Interests: Hi-Y Club, Treasurer of Porter Hi Society, member of Sharps and Flats Club, music. Future: undecided.

GORDON W. PALMER
"Dig" **4 Essex St.**

Commercial. Activities: Male Chorus, II, III; Christmas Pageant, II, III. Interests: automobile racing, classical music, airplane model construction, swimming, basketball, baseball, skating. Future: Brockton Business College. Insurance agent.

DOROTHY L. PANACY
"Nancy" **361 Moraine St.**

Academic T. Activities: Basketball, II, III; Field Hockey, II. Interests: dancing, swimming, bowling, basketball, hockey. Future: Framingham State Teachers College. Dietetics.

JOHN A. PAPAGNO
"Pappy" **16 Saunders St.**

Academic G. Interests: hockey, baseball, basketball, football, roller skating, bowling, boxing. Future: undecided.

SHIRLEY L. PARRY
"Shuz" **68 Woodard Ave.**

College L. A. Activities: Student Council, III (Executive Committee, III); Swimming (Intra-mural), III, IV; Basketball (Intra-mural), II, III; Year Book Staff. Interests: Brockton Choral Union, Y. W. C. A., Baptist C. E., swimming, tennis, bowling, knitting, horseback riding. Future: Houghton College. Teacher or librarian.

GEORGE R. PAULEY
"Geepy" **51 Carroll Ave.**

College L. A. Interests: camping, cycling, baseball, football, hockey. Future: Bentley's School of Accounting. Certified public accountant.

WILLIAM J. PECHILIS
"Bill" **129 Grafton St.**

College L. A. Activities: Student Council, II. Interests: baseball, football, hockey, music, reading, swimming. Future: Harvard University. Lawyer.

HORACE N. PELOQUIN
"Red" **242 Court St.**

Academic G. Activities: Rifle Club, II. Interests: football, baseball, swimming, boxing, hunting, bowling, basketball, fishing. Future: U. S. Air Corps or Marines.

MERTON H. PERKINS
"Perky" **9 No. Doris Ave.**

Industrial Arts A. Activities: Football Usher, III, IV. Interests: football, swimming, skating, bowling, hockey, West Side A. A. Future: Massachusetts Institute of Technology. Airplane mechanic.

SONIA M. PERKINS
"Sunny" **190 Boylston St.**

College L. A. Activities: Curie Science Club, III (Treasurer, III); Class Play Usher, IV. Interests: Y. W. H. A., J. A. Club, Junior League, Music Appreciation Club, horseback riding, swimming, knitting. Future: Pembroke College.

MADELINE E. PERRAULT
"Sis" **47 Parker St.**

Commercial. Interests: basketball, skating, dancing, swimming, reading. Future: business school. Secretary.

MERVYN F. PERRY
412 Centre St.

College L. A. Activities: Junior Usher; Class Dues Collector, IV; Divisional Basketball, III. Interests: C. Y. O., basketball, baseball, football, hockey, swimming, dancing, traveling. Future: engineering school.

ROBERT B. PERRY
"Half-buck" **864 Crescent St.**

Industrial Arts T. Interests: Whitman Sportsmen's Club, hunting, dogs, radio repairing. Future: United States Navy Radio Technician.

ALAN D. PETERSON
181 Nilsson St.

College Sc. Activities: Baseball, II, III; Basketball, II, III. Interests: Y. M. C. A., baseball, basketball, hunting, aviation. Future: United States Navy.

LAURA M. PETERSON
"Pete" **28 Jackson St.**

Commercial. Interests: dancing, ice skating, bowling, swimming. Future: Brockton Business College. Secretary.

MARION L. PETERSON
"Peter" **62 Custer St.**

Commercial. Activities: Glee Club, II, III; Class Dues Collector, IV. Interests: drawing, dancing, skating, bowling. Future: undecided.

GLORIA M. PETRONE
"Glo" **138 Summer St.**

Commercial. Interests: sewing, ice skating, swimming, tennis, knitting, music. Future: undecided.

JOHN A. PETTI
"Johnny" **166 Prospect St.**

Commercial. Interests: baseball, football, tennis, basketball. Future: Wentworth Institute. Engineer.

SHIRLEY A. PHIPPS
"Lanny" **102 Laureston St.**

Academic H. Activities: Nominating Committee, III; Swimming (Intra-mural), III. Interests: club organization, swimming, tennis, basketball, field hockey, reading. Future: Peter Bent Brigham Hospital. Nurse.

BARBARA T. PIERCE
"Bobby" **88 No. Main St.**

Academic H. Activities: Basketball, II, III; Nominating Committee, II; Hockey, II; Girl Reserves. II, IV. Interests: dancing, swimming, bowling, bicycle riding, Rockne. Future: Massachusetts General Hospital. Nurse.

FRANCIS J. PIERONI
"Fran" **10 Camden Ave.**

College L. A. Activities: Band, II, III, IV (President, IV); Community Concert Student Committee, IV. Interests: Hi-Y Club, drumming, record collecting, music, table tennis. Future: Boston University or Tufts Dental School.

NORMA A. PIESCO
5 Farrington St.

Household Arts. Activities: Library Monitors' Club, III; Sewing Club, IV; Member of Constitution Committee, II; Class Play Usher. Interests: bowling, skating, sewing. Future: tearoom operator.

ROBERT L. PLACE
"Bob" **128 Clifton Ave.**

Commercial. Activities: Camera Club, II, III, IV. Interests: photography, swimming, football, basketball, boxing. Future: New York Institute of Photography. Photographer.

HAROLD A. POLSON
"Guppy" **82 Vesey St.**

College Sc. Activities: Football, I, II, III; Swimming, I, II, III; Intra-mural Hockey, IV. Interests: basketball, sailing, golf, fishing, church basketball league, reading. Future: Ohio Wesleyan School of Journalism.

GERTRUDE L. POOLE
"Gerry" **24 Manners Court**

Household Arts. Activities: Nominating Committee, II; Divisional Basketball, III; Sewing Club, IV. Interests: cooking, bowling, sewing, North Baptist Christian Endeavor, World Wide Guild, sewing for Red Cross. Future: waitress.

AGNES R. PORRINO
199 No. Warren Ave.

Commercial. Interests: dancing, skating, sewing, designing, bowling. Future: secretary.

GERTRUDE S. PORTER
"Trudy" **359 Crescent St.**

Commercial. Activities: Part-time Worker. Interests: dancing, bowling, swimming, knitting, skating, reading, Y. W. H. A. Future: Burdett College. Medical secretary.

MARGERY R. PUSHNER
26 Columbia St.

College L. A. Activities: Basketball, II (Divisional Champions, II); Swimming, II; Dramatic Club, IV; Class Dues Collector, IV. Interests: knitting, tennis, Junior League, reading, music. Future: Simmons College. Social service.

WILLIAM J. POWERS
"Bill" **609 Warren Ave.**

Commercial. Activities: Dues Collector, II. Interests: baseball, basketball, football. Future: Bentley's School of Accounting. Accountant.

V. EDWARD QUAGLIOZZI
"Quag" **416 Prospect St.**

Activities: Brocktonia Room Collector, II; Divisional Basketball, II, III; Baseball, III, IV; Swimming, III. Interests: football. baseball, swimming, bowling, tennis, skating. Future: Bentley's. Accountant.

ROSE H. POZZUOLI
"Ro" **154 Lawrence St.**

Commercial. Activities: Dues Collector, II. Interests: bowling, dancing, skating, swimming, Junior Twentieth Century Catholic Club. Future: undecided.

ELLEN M. QUILL
"Iya" **99 Cherry St.**

College L. A. Activities: Basketball, II, IV; Swimming, III; Hockey, III, IV. Interests: Junior Twentieth Century Catholic Club, dancing, bowling, skating, tennis. Future: Faulkner Hospital. Nurse.

WILLIAM H. PRATT
"Bill" **315 No. Main St.**

Industrial Arts. Interests: drawing, swimming, bowling, skating, reading, fishing, baseball, softball, rifle practice. Future: United States Navy.

MARJORIE S. RAFKIN
"Marge" **9 Erie Ave.**

College L. A. Activities: Library Monitor, II; Basketball, II; Brocktonia Room Collector, III; Glee Club, III; Nominating Committee, IV; Dramatic Club, IV; Drama Day, IV; Class Play, IV; Year Book Staff, IV. Interests: Y. W. H. A., swimming, bowling. Future: Burdett. Medical secretary.

ELIZABETH B. PRIOR
"Betty" **91 Thatcher St.**

Household Arts. Activities: Sewing Club, IV. Interests: bowling, roller skating, reading, singing. Future: tearoom operator.

BARBARA L. RAMSDELL
"Babs" **12 Kent St.**

Commercial. Activities: Basketball, II, III; Field Hockey, II, III. Interests: Christian Endeavor, basketball, softball, reading, driving, selling, civilian defense, Red Cross work. Future: commercial work.

PHILIP B. PRINCE
"Muggs" **300 Forest Ave.**

College L. A. Activities: Rifle Team, I, II; Swimming, I; Band, II; Divisional Basketball, II; Dance Band, IV. Interests: DeMolay, Hi-Y, music, basketball, baseball, swimming, sailing. Future: Northeastern University.

JOHN RANSETT
"Rush" **34 Auburn St.**

Industrial Arts I. Interests: hunting, fishing, swimming, football, mechanics, hockey, tennis, baseball, photography. Future: United States Marines or United States Air Corps.

GERALDINE E. RAYNARD
"Ellie" **638 Montello St.**

Commercial. Interests: Y. W. C. A., reading, swimming, bowling, ice skating, roller skating, movies. Future: Williams Business School. Office worker.

RAYMOND F. RICE
"Ricey" **8 Sycamore Ave.**

Commercial. Interests: baseball, football, swimming, basketball, fishing, skating, hockey, tennis. Future: U. S. Naval Air Corps. Mechanic.

M. PHYLLIS REARDON
"Phyl" **725 No. Main St.**

College L. A. Activities: Basketball, II; Dramatic Club, III, IV. Interests: Order of Rainbow Girls, American Legion Auxiliary, Rockne, tennis, classical music. Future: Green Mountain Junior College. Colby. Psychology.

DOROTHY J. RICHARDI
"Dot" **154 Lawrence St.**

Commercial. Interests: dancing, ice skating, bowling, roller skating, tennis. Future: Hub Academy. Hairdresser.

PARKER A. REED
"Al" **506 Warren Ave.**

College Sc. Activities: Executive Committee, II, III; Class Dues Collector, II, III; Junior Usher, III; Radio Speaker, III. Interests: Hi-Y Club, DeMolay, Central Youth Fellowship. Future: Duke University, then Boston University (School of Theology). Ministry or mission work.

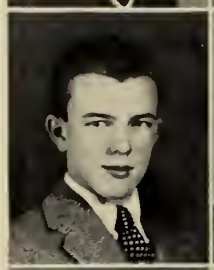

BERNICE RICHMAN
"Bella" **243 Crescent St.**

Commercial. Interests: Chelmars Club, Young Judea Club, Junior League, knitting, swimming, bowling, ping pong, dancing. Future: Brockton Business College or Williams Business School. Stenographer or secretary.

YOLANDA R. RELLEVA
"Landa" **183 Harvard St.**

Academic H. Interests: reading, dancing, bowling, ice skating, roller skating, hiking. Future: Faulkner Hospital, School of Nursing. Nursing.

BEVERLY S. RICHMAN
"Bev" **10 Florence St.**

College L. A. Activities: Basketball, II; Class Motto Committee, IV; Class Play Usher, IV. Interests: Junior League, Y. W. H. A., Young Judea Club, music, knitting, bowling, swimming. Future: Burdett. Secretary.

MARJORIE E. REYNOLDS
"Lightnin' " **79 Hollis St.**

Commercial. Activities: Swimming, II; Basketball, II, III, IV; Field Hockey, III, IV. Interests: ice skating, roller skating, swimming, dancing, music. Future: hairdressing school or office work.

MATILDA T. RITUCCI
154 Lawrence St.

Commercial. Activities: Class Motto Committee, IV. Interests: Anita Garabaldi Junior Lodge, swimming, basketball, softball, hiking, roller skating, water polo. Future: Business School. Bookkeeping.

MADELINE R. RICE
"Midge" **766 Warren Ave.**

Commercial. Activities: Field Hockey, II; Basketball, II, III. Interests: tennis, swimming, dancing, skating, riding, golf, skiing, basketball, knitting. Future: Katherine Gibbs. Medical secretary.

HOWARD J. ROBBINS
"Sparrow" **200 Warren Ave.**

Commercial. Interests: ice skating, roller skating, bowling, playing football, basketball, baseball. Future: clerical work or office work.

MARY M. ROBERTSON
43 Highland St.

Commercial. Interests: Junior Twentieth Century Catholic Club, bowling, swimming, tennis, ping-pong. Future: undecided.

GEORGE F. RODENBUSH
"Chic" 54 Verne St.

Academic T. Activities: Swimming Team, II, III; Tumbling Team, III; Golf Team, III. Interests: swimming, diving, bowling, playing golf, football, basketball. Future: Boston College. Medicine.

EDWARD T. RODERICK
"Eddie" 75 Sterling Rd.

Industrial Arts T. Activities: Aero Club, I; Camera Club, I; Student Council, I. Interests: drafting, skating, bowling, football, baseball, basketball, photography, model building, engines. Future: Wentworth Institute. Draftsman.

FRANK R. RODOPHELE
"Roddy" 23 Farrington St.

Commercial. Activities: Student Council, II; Library Monitors' Club, III; Part-time Worker, IV. Interests: swimming, roller skating, tennis, track, bowling, collecting records, dancing. Future: general office work.

JOHN F. RODRICK
"Red" 37 Glenwood St.

Academic G. Activities: Baseball, I; Class Dues Collector, III. Interests: bowling, football, Civilian Air Reserve, dancing, horseback riding, hunting, fishing, skeet shooting. Future: Park Air College. Army Air Corp.

JOHN F. ROGERS
"Johnny" 210 Harvard St.

Academic G. Activities: Room Dues Collector, II. Interests: driving, reading, aviation, boating, football, softball, basketball, swimming, bowling, boating, hunting, fishing. Future: aviation school. Commercial flying.

KENNETH A. ROGERS
"Ken" 142 Hillberg Ave.

Commercial. Activities: Track, II; Student Council, III. Interests: music, swimming, bowling, driving, baseball, football, track, basketball, horseback riding, shooting, ice skating, dancing. Future: business school. Stenographer.

HARVEY H. ROSCOE
"Sparks" 17 Ash St.

College Sc. Activities: Camera Club, II, III, IV (Program Committee, III); Radio Club, III, IV (Technical Adviser, IV). Interests: aviation, radio, photography, skiing, Civilian Air Reserve, parachute packing. Future: Northeastern University. Aircraft radio engineer.

ROSE I. ROSEMAN
"Rosy" 46 Everett St.

Commercial. Activities: Junior Business Administration Club IV; Part-time Worker, IV. Interests: bowling, Chelmars Club, basketball, dancing, Y. M. H. A., roller skating. Future: Burdett Secretarial School. Secretary.

IDA R. RUBIN
102 Ash St.

Academic T. Activities: Glee Club, II; Field Hockey, II; Basketball, II, III (Captain, III). Interests: Y. W. H. A., Young Judea Club, Junior League, S. O. S. Club, riding, tennis, bowling. Future: Syracuse University School of Nursing.

CYNTHIA J. RUDOLPH
"Cynie" 73 Foster St.

Commercial. Interests: Girl Reserves, swimming, dancing, reading, playing tennis, swing and classical music. Future: file clerk, typist, or librarian.

LOUISE V. RUZGIS
71 Elmwood Ave.

Commercial. Activities: Basketball, II, III. Interests: bicycle riding, swimming, ice skating, roller skating, reading, dancing, bowling. Future: Williams Business School. Secretary.

ROSE A. SAAD
81 Huntington St.

Commercial. Interests: dancing, bowling, tennis, skating, classical and swing music. Future: business college.

HELEN M. SAMPSON
17 E. Ashland St.

College L. A. Activities: Girls' Glee Club, III, IV; Brocktonia Literary Staff, II, III, IV; Class Dues Collector, IV; Basketball, IV; Brocktonia Year Book Staff (Art Editor), IV; Radio Program, III; Tennis, III. Interests: Jr. T. C. C. C., knitting, sketching, ice skating, tennis, music. Future: Massachusetts School of Art. Commercial artist.

LEWIS H. SAVAGE
"Louie" **19 Keith Ave.**

Industrial Arts. Activities: Junior Usher. Interests: cycling, camping, carpentry, fishing, swimming, canoeing, skating, drawing, photography, scout work. Future: Wentworth Institute. Architect, drafting, or carpentry work.

F. MILES SAWYER
"Slim" **18 Willey St.**

College L. A. Activities: Constitution Committee, II; Nominating Committee, II; Junior Usher; Senior Class Play Committee. Interests: Hi-Y, golf, football, basketball, tennis, baseball swimming, reading. Future: Worcester Polytechnic. Engineering.

ALICE B. SCARBROUGH
"Shorty" **266 Green St.**

Academic H. Activities: Library Monitor, II, III, IV; Library Monitors' Club, II, III (Executive Committee, III); Class Dues Collector, II; Basketball, II; Girls' Glee Club, IV. Interests: swimming, bowling, reading, dancing, hiking. Future: Massachusetts General Hospital. Nursing.

THOMAS F. SCHOFIELD
"Tom" **666 Warren Ave.**

College Sc. Activities: Rifle Club III, IV. Interests: swimming, hunting, fishing, football, camping, basketball, Boy Scouts, Young People's Societies. Future: chemistry work or the Marines.

WINONA M. P. SCHOEFER
"Nona" **303 Spring St.**

Academic G. Activities: Girls' Glee Club, II, III, IV (Vice-President,IV); "Gondoliers," III; "Pirates of Penzance," IV; Christmas Pageant, II, III, IV. Interests: Order of Rainbow Girls, Rockne Assn., volley ball, basketball, bicycling, knitting. Future: school of design.

JEAN SCHWARTZ
"Jeanie" **60 Wyman St.**

Commercial. Activities: Dramatic Club, III, IV; Drama Day, III; Field Hockey, III. Interests: Y. W. H. A., knitting, dancing, reading, "Junior J. A's." Future: business school. Secretarial work.

LORETTA A. SERLENGA
46 Auburn St.

Commercial. Interests: reading, basketball, bowling, ice skating, tennis, dancing, movies. Future: secretarial school.

BEATRICE L. SEYMOUR
"Bea" **18 Dunham St.**

Commercial. Interests: reading, swimming, tennis, bowling, dancing, ice skating, skiing, roller skating. Future: secretarial work.

ANDREW L. SHAW
"Andy" **626 Crescent St**

College L. A. Activities: Band, II, III; Orchestra, II. Interests: baseball, bowling, dancing, basketball, swing music. Future: Tufts. Engineering.

THOMAS F. SHEEHAN
"Tee" **29 Grove Ave.**

College L. A. Activities: Divisional Basketball, II, III; Football Usher, III. Interests: basketball, baseball, golf, hockey, records, swing music. Future: Cornell. Veterinarian.

EILEEN SHINNICK
95 Wheeler Ave.

Academic G. Activities: Class Banner Committee, II; Class Gift Committee, II; Class Color Committee, II; Nominating Committee, III. Interests: Rockne Association, ice skating, swimming, basketball, knitting, dancing, volley ball, bicycling. Future: art school.

ELINOR C. SHINNICK
"Elly" **32 Martland Ave.**

Academic H. Activities: Dramatic Club, III, IV; Senior Class Play. Interests: Junior Twentieth Century Catholic Club, basketball, knitting, swimming, skating. Future: Massachusetts General Hospital. Nurse.

DANNY C. SILVESTRI
"Dusty" **148 Florence St.**

Commercial. Interests: football, baseball, basketball, hockey, golf, fishing, boating, dancing, bowling travel, horseback riding. Future: armed forces.

ARLENE V. SIMMONS
3 Miriam Rd.

Academic G. Activities: Divisional Basketball, II, III, IV. Interests: Camp Fire Girls, Brockton Audubon Society, skating, skiing, hiking, camping, swimming, bicycle riding, gardening, basketball. Future: undecided.

EVERETT H. SIMMONS
"Chub" **216 Centre St.**

Academic G. Interests: studying law, football, baseball, dancing, swimming. Future: commissioned officer in the Marines.

MARY L. SIMMONS
"Lold" **30 River St.**

Academic G. Activities: Hockey, III, IV. Interests: Junior Missionary, Happy-Go-Lucky Club. Future: missionary school or social work.

A. JACK SIMS
"Jock" **119 Morse Ave.**

College Sc. Activities: Dramatic Club, III, IV; Christmas Pageant, I, III, IV; Nominating Committee, II; Baseball Manager, IV; Class Gift Committee, IV. Interests: football, basketball, handball, books, dramatics, Boy Scouts, skiing, skating, hiking, records. Future: U. of Penn. Business, or veterinary medicine.

EDNA G. SINKIEWICZ
"Eddie" **48 Huntington St.**

Academic T. Activities: Swimming. Interests: bowling, dancing, knitting, life-saving. Future: Quincy City Hospital. Nurse.

ROGER F. SITES
"Rog" **535 No. Montello St.**

Commercial. Activities: Cross Country, II, III; Swimming, II, III. Interests: fishing, hunting, swimming, field trials, bowling, travel, tennis, camping. Future: forestry school. Conservation officer.

DOROTHY I. SKINNER
"Dottie" **36 Churchill Ave.**

College L. A. Activities: Basketball, II, III, IV (Divisional Champions, III, IV; Class Team, II, III, IV; Captain, IV); Field Hockey, III, IV (Class Team, III, IV). Interests: skiing ,badminton, swimming, ice skating, tennis, basketball, hockey. Future: Simmons College.

NORMAN SLAWSBY
430 Warren Ave.

Academic G. Activities: Rifle Club, I, II, III, IV; Assistant Manager of Football Team, IV. Interests: dancing, skating, fishing, boating, horses, hunting, bowling, football, swimming, basketball. Future: Worcester Poly-Tech. Bacteriology.

JOHN F. SLOWEY
32 Churchill Ave.

College L. A. Activities: Junior Usher; Nominating Committee, III (Chairman); Election Warden, III; Year Book Business Staff, IV. Interests: skiing, tennis, bowling, popular music. Future: Holy Cross College. Surgeon.

GERALD F. SMITH
"Jerry" **285 Forest Ave.**

College Sc. Activities: Rifle Club, II. Interests: football, hockey, basketball, bowling, skiing, swimming. Future: Massachusetts Nautical School, or New England School of Art.

HAROLD E. SMITH
"Smitty" **944 Warren Ave.**

Commercial. Interests: horses, basketball, music, swimming, skiing, reading, automobiles. Future: Boston University. Business with father.

HENRY L. SNARSKY
"Hank" **741 No. Montello St.**

Industrial Arts. Activities: Baseball, II, III, IV. Interests: baseball, basketball, hockey, stamp collecting, swimming, running. Future: army or the merchant marine.

HOWARD M. SOLOMON
"Howie" **380 Ash St.**

Academic T. Activities: Band, II, III, IV (Student Leader, IV); Male Chorus, I, II, III, IV (Secretary-Treasurer, IV); Christmas Pageant, I, II, III, IV; Operetta, I, III, IV; B. H. S. Radio Program, III. Interests: music, camping, art. Future: teachers college. Music appreciation.

RALPH SORIN
"Mickey" **9 Prospect St.**

Commercial. Interests: football, baseball, basketball, tennis, softball, traveling. Future: aeronautic mechanic. Army aviation.

AURORA C. SPADEA
"Ro" **34 Spring St.**

Commercial. Activities: Orchestra, II, III; Part-time Worker, IV. Interests: studying the violin, skating, dancing, movies, knitting, swimming, Whitman Orchestral Club. Future: Burdett College.

ROBERT J. SPERRY
"Bob" **17 Winsten St.**

Academic G. Activities: Tumbling Team, III. Interests: horseback riding, outboard motor boat racing, skating, mechanics. Future: army or wholesale stationary and office supply work.

THOMAS W. SPILLANE
"Tommy" **67 Short St.**

Commercial. Interests: baseball, camping, hunting and trapping. Future: electrical engineering.

MARIO SPRINGHETTI
317 Grove St.

Academic G. Interests: American Red Cross Mobile Unit, baseball, football, hunting, bicycling, electricity, radio, amateur chemistry, stamp and coin collecting. Future: Electrial Engineering School. Electrical engineer or chemist.

ELIZABETH A. STARKEY
"Betty" **21 Ellis St.**

College L. A. Activities: Student Council, II (Executive Committee); Divisional Basketball, II; Dramatic Club, IV; Community Fund Speaker, IV; Senior Class Play; Year Book Staff, IV. Interests: Rainbow Girls, music, swimming, sketching, dancing, tennis. Future: Radcliffe or Jackson.

BERTHA E. ST. JACQUES
"Bert" **5 Rainville St.**

Academic H. Interests: dancing, skating, tennis, sewing, reading. Future: Boston City Hospital to train for a nursing career.

MILTON E. STONE
"Lightin' " **60 Sycamore Ave.**

College L. A. Activities: Debating Club, I; Student Council, II, IV; Track and Cross Country Teams, III, IV (Assistant Manager, III; Manager, IV); Junior Usher. Interests: Hi-Y, basketball, dancing, ice hockey, swimming, bowling. Future: Dartmouth. Business administration.

BERNYCE H. STOVALL
"Missouri" 850 Warren Ave.

Academic G. Interests: Y. W. C. A., Rockne basketball, bicycling, sewing, roller skating, dancing, reading, letter-writing. Future: retail selling.

NORMAN F. STULTZ
"Fritz" 174 Forest Ave.

College Sc. Activities: Rifle Club, II; Student Council, II; Dramatic Club, III, IV; Christmas Pageant, III, IV; Drama Day, III, IV; "The Admirable Crichton," IV. Interests: bowling, Hi-Y, skating. Future: naval career.

ROSEMARY T. SULLIVAN
The Chesston Apartments

Commercial. Activities: Class Gift Committee, II; Class Color Committee, II; Library Monitor, II, III; Divisional Basketball, II, III, IV; Field Hockey, III; Brocktonia Literary Staff, III, IV; Year Book; Class Play Lead; Dramatic Club, IV; Student Council, IV (Secretary); Part-time Secretary, IV; Class Prophet. Interests: Jr. T. C. C. C., honorary member Sr. T. C. C. C., knitting, bowling. Future: Chandler Secretarial School.

STAVERT A. SWANBERG
"Stavy" 16 Seaver St.

Academic G. Activities: Radio Club, III, IV. Interests: amateur radio, stamp collecting, spotting license plates, skating, skiing, swimming, baseball. Future: scientific career.

BARBARA M. SWANSON
"Barbie" 27 First St.

Commercial. Activities: Class Dues Collector, II; Part-time Worker, IV. Interests: sketching, ice skating, hiking, swimming, skiing, dancing. Future: art or secretarial work.

GRACE M. SWEENEY
"Duchess" 342 Forest Ave.

Academic G. Activities: Junior Usher; Class Dues Collector, II; Divisional Basketball, II. Interests: swimming, tennis, horseback riding, Twentieth Century Catholic Club, Pandora Club, Sub-Deb Club. Future: Wheaton. Medical secretary.

RICHARD F. SWEENEY
"Dick" 16 Hancock St.

College L. A. Activities: Brocktonia Room Collector, II; Chief of Scenery Staff for Class Play, IV; Christmas Pageant, IV; Dramatic Club, IV. Interests: music, Hi-Y, bowling, swimming, sailboating. Future: undecided.

WALLACE A. SYLVIA
25 Grant Ave.

Commercial. Activities: Student Council, II; Dramatic Club, IV; Debating Club, IV; History Club, IV; Christmas Pageant, IV. Interests: history, political science, music, polo, drama, research work on international organization. Future: journalism.

VIRGINIA J. TAMULEVICZ
"Jinee" 107 Ames St.

Household Arts. Activities: Basketball, II, III; Sewing Club, II, III. Interests: bowling, roller skating, dancing, tennis, swimming, collecting records. Future: Wilfred Academy of Hairdressing

PHYLLIS C. TARDIE
"Babs" 19 Greenwood St.

Household Arts. Activities: Glee Club, II; Sewing Club, II, III, IV; Junior Usher, III; Class Play Costume Committee, IV. Interests: dancing, singing, sewing, traveling. Future: telephone operator, or practical nurse.

EDNA F. TAYLOR
36 Wyman St.

Commercial. Activities: Student Council, II; Junior Usher, III; Field Hockey, III; Basketball, II, III, IV; Business Administration Club, III, IV (Junior Director, III). Interests: Tanga Juana Club, Co-Ed Club. Future: Miss Pierce's Secretarial School. Secretary.

LUCILLE E. TERRY
31 Arch St.

Commercial. Interests: bowling, dancing, swimming, French Cadets, Pandora Club. Future: Brockton Business College or Williams Business School. Bookkeeper or an accountant.

NATHANIEL S. THAYER
"Than" **26 Cushing Ave.**

College L. A. Activities: Debating Club, II; History Club, II, III, IV; Drama Day, III; Christmas Pageant, III; Dramatic Club, III, IV; Class Play, IV. Interests: DeMolay, swimming, dancing, reading. Future: Amherst. Harvard Law School.

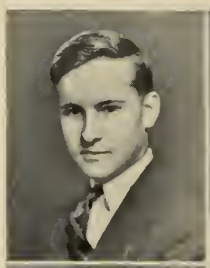

SABINA M. TOMASELLI
"Tommy" **6 Hull St.**

Academic H. Activities: Basketball, II, III, IV; Field Hockey, II, III. Interests: Junior Twentieth Century Club, Co-Ed Club (President), reading, skating, bicycle riding, dancing. Future: Quincy Hospital. Nursing.

CLARA E. THOMAS
"Tommy" **67 Haverhill St.**

Commercial. Activities: Part-time Worker, IV. Interests: member of Greek Orthodox Church Choir. Future: business school.

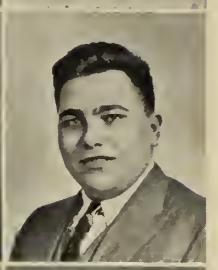

AGAMEMNON J. TOPOULOS
"Milk Shake King" **9 Palm Pl.**

Academic G. Interests: fishing, rifle marksmanship, football, record collecting, boat sailing, bowling, ping pong. Future: salesman.

PHYLLIS J. THOMPSON
"Phyl" **53 Morse Ave.**

Commercial. Activities: Basketball, II, III, IV; Library Monitor, III; Glee Club, III, IV; Business Administration Club, III, IV. Interests: Rockne, Girl Scouts, Junior Woman's Club, basketball, dancing, volleyball. Future: commercial office work.

HENRY I. TOUSIGNANT
"Toots" **50 Howard Sq.**

Academic G. Activities: Baseball, II, IV; Male Chorus, III; Basketball Manager, IV. Interests: dancing, bowling, pin setting, swimming, baseball, basketball, tennis. Future: Telephone Company or Edison Company.

GERTRUDE H. THORELL
"Giggles" **13 Pinkham St.**

Commercial. Activities: Dramatic Club, I. Interests: Girl Scouts, swimming, tennis, boating, dancing, skating, music, foreign correspondence, making scrapbooks. Future: commercial office work. Typist.

PATRICIA A. TOWLE
"Tick" **373 Centre St.**

College L. A. Activities: Basketball, II, III, IV (Captain, II, III; Referee, III); Junior Usher, III; Swimming, III; Field Hockey, III, IV. Interests: Junior Twentieth Century Club, Y. W. C. A., skating, dancing, skiing. Future: Sargent College. Physical education instructor.

KATHLEEN A. TIERNEY
"Kay" **21 Pine Ave.**

Commercial. Interests: swimming, dancing, bowling, tennis, basketball games, football games. Future: Brockton Business College or Williams Business School. Secretary or file clerk.

MARTHA M. TRIGGS
"Marty" **191 Newbury St.**

College L. A. Activities: Basketball, I, II, III, IV (Captain, II); Field Hockey, III, IV (Class Team, III, IV); Swimming Team, II, IV; Tennis, III, IV. Interests: Ski Club, golf, swimming, tennis, skiing. Future: Emmanuel College.

MATTHEW J. TIGHE
"Monk" **22 No. Leyden St.**

Industrial Arts I. Interests: playing baseball, football, hockey, basketball, collecting pictures of baseball players. Future: United States Marines or professional baseball.

DAVID H. TROPEA
"Trope" **3 Saunders St.**

Industrial Arts I. Interests: football, basketball, baseball, bowling, collecting pictures of football players, metal working swimming, drawing, reading. Future: trade school. Draftsman.

ANN P. TULLIE
"Tul" **28 Winona St.**

College Sc. Activities: Basketball, II; Class Dues Collector, III; Student Council, III; Christmas Pageant, III; Dramatic Club, III, IV (Secretary, III). Interests: Junior Twentieth Century Club, music, reading, dancing. Future: Forsyth Dental School. Dental hygienist.

EMILY L. TURNER
"Lee" **135 Winthrop St.**

College L. A. Activities: Basketball, III; Glee Club, IV; Class Motto Committee, IV. Interests: ice skating, tennis, roller skating, collecting dolls, South St. Methodist E. L. Y. F. Future: Lesley School. Dietitian.

ALICE M. USKEVICZ
"Al" **83 Intervale St.**

Commercial. Activities: Brocktonia Room Collector, IV; Basketball, II, III. Interests: ice skating, bowling, basketball, knitting, reading. Future: secretarial work.

MARY P. VARROS
"Mabel" **22 Glenwood St.**

Academic T. Activities: Basketball, I, II; Hockey, II, III. Interests: knitting, music, tennis, swimming, basketball, dancing, singing. Future: Bridgewater State Teachers College.

VENESSA E. VIRGIL
"Vaness" **52 Plymouth St.**

Household Arts. Activities: Student Council, II; Dues Collector, II; Nominating Committee, III; Costume Committee for Class Play, IV. Interests: Lincoln-Messiah Rockne Association (President), Lincoln Church Christian Endeavor (President). Future: New York Institute of Dietetics. Dietitian.

JACK H. VOYER
"Tibi" **217 Centre St.**

Academic G. Interests: football, hockey, swimming, pin setting, music, softball. Future: one of the United States' armed forces.

MARY P. WALDRON
"Phil" **71 Mulberry St.**

Commercial. Activities: Field Hockey, II; Divisional Basketball, II, III. Interests: dancing, roller skating, bowling, basketball, swimming. Future: secretarial work.

JAMES F. WALKER
"Jim" **42 Watson St.**

Industrial Arts T. Activities: Basketball, I; Tumbling, III. Interests: winter sports, hunting, fishing, home craftsman, South End Club, Torch Club. Future: University of New Hampshire or U. S. Air Force.

WILLIAM G. WALKER
"Greek" **11 Arlington St.**

College L. A. Activities: Dramatic Club, II, III, IV (Treasurer, III; President, IV); Christmas Pageant, II; Class Play, IV; Drama Day, III; Male Chorus, II, III, IV; Library Monitor's Club, II, III. Interests: Hi-Y, music. Future: Yale University.

DORA M. WALKOVICH
"Red" **611 E. Ashland St.**

Academic G. Activities: Glee Club, II, III, IV. Interests: music, dancing, skating, bowling, theater, collecting records. Future: studying voice.

EDNA M. WALSH
221 Oak St.

Commercial. Activities: Dramatic Club, III; Library Monitor, II, III; Library Monitors' Club, Executive Committee, III; Swimming, III; Basketball, IV. Interests: riding, tennis, interested in fashions. Future: plans a business career.

FRANCES E. WALSH
354 Oak St.

College L. A. Activities: Basketball, II, III, IV; Swimming, III; Hockey, IV. Interests: riding, sketching, collecting records. Future: Colby Junior College.

MARY L. WARD
16 Davids St.

Academic H. Activities: Basketball, I, II, III; Hockey, III. Interests: swimming, riding, tennis, Junior Twentieth Century Catholic Club. Future: University of Alabama. Laboratory technician.

RICHARD E. WARD
"Sparks" **120 Hawley St.**

Industrial Arts T. Activities: Radio Club, III, IV (Treasurer, IV); Class Play Committee, IV. Interests: hunting, amateur radio, sports. Future: Northeastern University.

STEPHANIE M. WARZO
"Stephie" **68 North Ave.**

College L. A. Interests: music, dancing, tennis, church activities, choir, skating, reading. Future: Burdett Business College. Secretary or stenographer.

CARL L. WEBSTER
"Webby" **251 Pleasant St.**

Commercial. Activities: Ice Hockey, II, III, IV (Captain, IV; Intra-mural League, IV); Intramural Basketball, I. Interests: tennis, ice hockey, record collecting. Future: Northeastern

BETTY M. WEEKS
53 Elm Ave.

Academic H. T. Activities: Divisional Basketball, II (Class Team, II); Swimming, II, III; Hockey, III; Library Monitors' Club, I; Class Play Committee, IV; Dues Collector, IV; Junior Usher; Senior Usher. Interests: sports, Rockne. Future: Quincy City Hospital. Nurse.

DONALD F. WENTZELL
"Don" **18 Morton St.**

Commercial. Activities: Junior Usher, III. Interests: photography, hockey, tennis, football, dancing. Future: bookkeeper.

ARTHUR M. WEINSTEIN
"Shorty" **85 Morse Ave.**

College L. A. Interests: basketball, driving, baseball, skating, bowling. Future: business career. Boston University or Bentley School of Business.

RICHARD H. WETTERHOLM
"Dick" **334 Centre St.**

Industrial Arts. Activities: Constitutional Committee, II; Nominating Committee, II; Football, III. Interests: horseback riding, swimming, tennis, fishing, hunting, golf. Future: salesman.

MARTHA A. WHALEN
"Marty" **473 No. Warren Ave.**

Commercial. Interests: Christian Endeavor Society, Rockne, skating, bowling, reading. Future: office worker.

VIRGINIA E. WHASAL
"Jinny" **104 Locust St.**

Commercial. Activities: Basketball, II, III; Field Hockey, III; Business Administration Club, III; Student Council, IV; Class Historian. Interests: Junior Twentieth Century Catholic Club, swimming, skulling, bowling. Future: Pierce's Secretarial School.

AUDREY J. WHITE
130 Prospect Ave.

Commercial. Activities: Brocktonia Room Collector, II; Class Executive Committee, II; Business Administration Club, III (Secretary, IV); Student Council, IV; Civilian Defense Committee, IV; Class Play Committee, IV; Class Play Usher, IV. Interests: knitting, dancing. Future: Burdett College.

RUTH I. WHITTAKER
5 Frost St.

Academic G. Activities: Library Monitor, II, III, IV; Library Monitors' Club, II. Interests: drawing, bowling, skating, reading. Future: Vesper George School of Art. Fashion illustrator.

CATHERINE J. WHYBROW
"Katy" **69 Turner St.**

Academic H. Activities: Basketball, II, III, IV; Hockey, III; Swimming, III; Library Monitor, II. Interests: Rockne, swimming, knitting, Rainbow Girls, reading. Future: Massachusetts Memorial Hospital.

DOROTHY H. WIGGIN
8 Emory St.

Commercial. Activities: Divisional Basketball, II. Interests: Junior Twentieth Century Catholic Club, bowling, reading, dancing. Future: undecided.

MILLICENT W. WILBUR
69 Tilton Ave.

Commercial. Activities: Orchestra, II, III, IV; Business Administration Club, III, IV; Part-time Worker. Interests: is a member of the Rainbow Girls, belongs to the Junior Woman's Club. Future: plans to do some form of office work.

CHARLOTTE L. WILBUR
"Chubbins" **129 Fairview Ave.**

College L. A. Activities: Field Hockey, II, III, IV; Basketball, II, III, IV; Junior Usher, III; Class Gift Committee, II. Interests: Rainbow Girls, Rockne Club, swimming, skating, dancing, tennis. Future: Wheaton College.

ETHEL L. WILLEY
275 Montello St.

Commercial. Interests: ice skating, sewing, dancing, Y. W. C. A., bowling, reading. Future: undecided.

DOROTHY A. WILLIAMS
"Dot" **31 Addison Ave.**

Academic H. T. Interests: Rainbow Girls, knitting, reading, dancing, bowling.

JOSEPHINE J. WILLIAMS
"Jo" **51 Blaine St.**

Commercial. Activities: Student Council, II; Dramatic Club, III, IV; Christmas Pageant, III; Brocktonia Room Collector, IV; Class Play, IV; Basketball, II. Interests: drawing, sketching, tennis. Future: Massachusetts School of Art. Commercial artist or fashion designer.

LINNIE M. WILLIAMS
"Lynn" **736 Crescent St.**

Commercial. Activities: Basketball, I, II, III; Hockey, III, IV (Junior and Senior Class Teams); Christmas Pageant, III; Senior Class Play Usher, IV. Interests: dancing, Y. M. C. A., reading. Future: business school. Commercial work.

SYLVIA WISOTZKY
"Syl" **25 Erie Ave.**

Commercial. Activities: Class Play, Drama Day, IV; Dramatic Club, IV; Debating Club, III; Library Monitor, II; Part-time Secretary in the Library. Interests: Y. M. H. A. and Y. W. H. A., Youth Council Secretary, swimming, dancing, music, reading. Future: Beth Israel Hospital. Nurse.

WILBER W. WIXON
"Willy" **30 Holmes St.**

Commercial. Interests: fishing, church work, philately, photography, music, aviation. Future: undecided.

AGNES L. WODEIKAS
151 Ames St.

College Sc. Activities: Glee Club, II, III, IV. Interests: bowling, swimming, Junior Twentieth Century Catholic Club, skating. Future: nurse at Faulkner Hospital.

THURMAN P. WOODBURY
"Woody" **28 Martland Ave.**

College Sc. Activities: Football, I; Rifle Club, II, III. Interests: reading, photography, bowling, Y. M. C. A. Future: Northeastern University. Diesel engineer.

HARRY J. WOODWORTH
"Boss" **11 Irvington St.**

Academic G. Interests: bowling, swimming, fishing, agricultural enterprises, animal husbandry. Future: agricultural school or United States Army.

ALICE S. ZARAUSKA
"Twin" **26 E. Battles St.**

Commercial. Activities: Basket-Ball, II, III, IV; Field Hockey, IV. Interests: Junior Twentieth Century Catholic Club, swimming, tennis, skating, skiing. Future: business school.

PHYLLYS H. YEATON
"Phil" **110 No. Montello St.**

Academic G. Activities: Basket ball, II, III. Interests: Y. W. C. A., dancing, tennis, swimming, Pandora Club, Girl Scouts. Future: undecided.

SOPHIE A. ZARAUSKA
"Twin" **26 E. Battles St.**

Commercial. Activities: Basketball, II, III; Hockey, IV. Interests: Junior Twentieth Century Catholic Club, swimming, tennis, dancing. Future: business school.

HELEN M. YESECEVITZ
28 Wyman St.

Commercial. Interests: hockey, swimming, dancing. Future: business. Bookkeeper.

RALPH F. ZAMAITIS
"Zemy" **144 Ames St.**

Academic G. Activities: Basketball, II, III. Interests: baseball, basketball, football, hockey, swimming, dancing. Future: machinist.

BEVERLY M. YORK
"Bev" **860 Main St.**

College L. A. Interests: Young People's Society, bowling. Future: business school or art school.

MARIO H. ZARRELLA
"Joe" **2 No. Quincy St.**

Industrial Arts A. Activities: Band, II, III. Interests: ice hockey, football, baseball. Future; undecided.

ALBERT A. YURGELUN
"Al" **45 Snell St.**

College Sc. Activities: Camera Club, II, III, IV; Dramatic Club, IV (Treasurer); Indoor Track, II; Outdoor Track, II, III, IV; Cross Country, III; Swimming, IV; Christmas Pageant, IV; Senior Class Play Committee; Drama Day, IV. Interests: Hi-Y, Sea Scouts, boating, archery. Future: M. I. T. Mechanical engineering.

GEORGE W. ARRA
572 Torrey St.

College Sc. Interests: building model airplanes, collecting photographs of old automobiles, photography, hunting, deep sea fishing. Future: automotive engineer and designer.

VETOLD J. ZABLOSKI
"Zabe" **745 No. Montello St.**

Industrial Arts A. Activities: Football, III, IV (Co-Captain, IV). Interests: football, hockey, basketball, fishing, hunting. Future: U. S. Army.

WALTER BALCHUNAS
"Waldy" **533 No. Cary St.**

Industrial Arts T. Activities: Hockey, III, IV. Interests: hockey, racing, hunting, fishing, farming, swimming. Future: Wentworth Institute. Drafting. Farming.

RUTH A. BASSETT
"Ruthie" **38 Taber Ave.**

Commercial. Activities: Junior Usher; Executive Committee, II, III, IV; Constitution Committee, II; Basketball, III, IV (Class Team, III); Part-time Work. Interests: basketball, swimming, skating. Future: secretarial work.

GILDA D. CAMARRA
"Gil" **333 Torrey St.**

Commercial. Activities: Girls' Glee Club, II; Library Monitor, II, III; Brocktonia Room Collector, II; Basketball, II. Interests: music, dancing, reading, skating, drawing, basketball. Future: plans to become a secretary.

LUCILLE A. BOYAJIAN
"Luke" **93 Spring St.**

Household Arts. Activities: Library Monitors' Club, II, III, IV; Sewing Club, II, IV; Basketball, II. Interests: bowling, swimming, dancing. Future: Concord Memorial Hospital. Nurse.

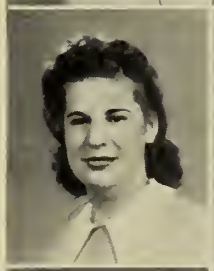

AGNES J. CASSIDY
"Aggie" **63 Cary St.**

Commercial. Activities: Basketball, II, III, IV; Hockey, III, IV; Business Administration Club, IV (Senior Director); Senior Motto Committee. Interests: dancing, swimming, bowling, Jr. T. C. C. C. Future: Brockton Business College.

THOMAS P. BOZOIAN
"Buzz" **29 Dover St.**

Industrial Arts. Activities: Student Council, III; Class Play, IV. Interests: bowling, basketball, skating. Future: Wentworth Institute. Architectural designer.

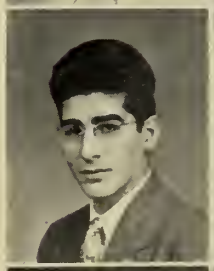

CLAIRE E. CROSIER
1001 Centre St.

Commercial. Activities: Library Monitor, II. Interests: sports, reading, photography, fishing, tennis. Future: Forsythe Dental School.

JANE CALLAHAN
42 Thorny Lea Ter.

College L. A. Activities: History Club, I, II; Basketball, I, II; Hockey, III. Interests: swimming, golf, member of Twentieth Century Catholic Club. Future: Southern Seminary to take up a medical-secretarial course.

RUSSELL B. FEELEY
"Russ" **1048 No. Main St.**

College Sc. Activities: Band, III, IV. Interests: sports, music, dancing. Future: Boston College. Medicine.

W. SAYRE CALLAHAN
42 Thorny Lea Ter.

Academic G. Activities: Football, I, II; Divisional Basketball, I, II; Divisional Golf, II; Student Council, I; Dues Collector, II. Interests: riding, swimming, Thorny Lea Golf Club. Future: Babson Institute. Banking and business law.

CHARLES M. FLINT
126 Summer St.

Academic G. Activities: Junior Usher. Interests: football, hockey, basketball, tennis, swimming, bowling, pool, dancing. Future: salesmanship.

MORRIS COHEN
"Moe" **23 Linden St.**

Commercial. Activities: Part-time Worker. Interests: music, football, baseball, basketball, Y. M. H. A., bowling. Future: office work.

DOROTHY E. FREEMAN
"Dot" **248 Crescent St.**

Commercial. Interests: Y. W. H. A., Young Judea Bomids, reading, knitting, sewing, tennis, golf, skating, bowling, picture post cards. Future: Burdett College. Registrar.

JAMES A. GIOVANNIELLO
"Gimball' **36 Otis St.**

Industrial Arts T. Activities: Basketball, IV. Interests: boxing, basketball, football, swimming, fishing. Future: U. S. Army.

ROBERT P. KELLEY
"Kel" **37 Exchange St.**

Commercial. Interests: bowling, drawing, football, softball, swimming. Future: undecided.

EDGAR P. GUARALDI
"Gara" **3 Skinner St.**

Commercial. Activities: Brocktonia Collector, IV. Interests: swimming, football, baseball, sports. Future: general office work.

FRANCIS W. NICHOLSON
"Nick" **177 Forest St.**

Industrial Arts I. Interests: football, baseball, hockey. Future: United States Navy.

BRUNO G. GUERRA
"Venuti" **619 Crescent St.**

Academic G. Activities: Orchestra, II, III; Concert Master, IV. Interests: dance orchestras, Whitman Philharmonic Orchestra, Whitman Orchestral Club. Future: New England Conservatory of Music. Orchestra leader.

WARREN P. THOMAS
"Porky" **41 Silver Rd.**

Industrial Arts T. Activities: Brocktonia Room Collector, I. Interests: bicyle riding, motorcycling, boating. Future: Wentworth Institute.

SHIRLEY HALPER
"Swifty" **62 Moraine St.**

Academic H. Activities: Dramatic Club, III, IV; Debating Club, IV; Orchestra, II, III; Home Room Collector, III; Curie Science Club, III. Interests: swimming, dancing, basketball, dramatics, Junior League. Future: Quincy City Hospital. Nursing.

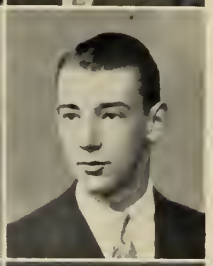

PHILIP A. THOMAS
"Zeke" **41 Silver Rd.**

Industrial Arts T. Activities: Radio Club, II, III. Interests: woodworking, long distance bicycle touring and competition, sail skating, skiing, motorcycling, fishing, boating. Future: Wentworth Institute.

REGINA H. JOHNSON
"Jeanie" **27 Blendall St.**

Commercial. Activities: Motto Committee; Basketball, II, III, IV. Interests: swimming, skiing, music, tennis, basketball, bowling. Future: Burdett Business School. Secretarial career.

ALICE E. YURKEVICZ
"Al" **47 Banks St.**

Commercial. Interests: dancing, attending basketball, football, and hockey games, bowling, listening to good orchestras, movies, reading, Junior Twentieth Century Catholic Club, driving. Future: undecided.

MILTON M. KASEF
"Casey" **235 Crescent St.**

Academic G. Activities: History Club, II, III; Debating Club, III. Interests: history, swing music and records, journalism, sports. Future: Boston University. Historian.

RICHARD W. ALDEN
"Ree" **570 Main St.**

Commercial. Interests: swimming, ice skating, bicycle riding on long trips, skiing. Future: naval or marine aviation.

ROGER H. BAKER
"Bake" **44 Bay St.**

Academic G. Activities: Basketball, III, IV; Male Chorus, II, III, IV; Track, II, III, IV. Interests: basketball, swimming, dancing. Future: trade school.

GEORGE BERZINIS
"Buzz" **484 No. Quincy St.**

Industrial Arts A. Activities: Hockey, II, III, IV. Interests: motorcycle racing, boat racing, dancing, swimming. Future: apprentice at General Electric in Lynn.

MARGARET L. CUMMINGS
"Peggy" **15 Glenwood Sq.**

Academic T. Activities: Library Monitor, II, III, IV; Library Monitors' Club, II, III, IV (President, IV). Interests: collecting postcards. Future: undecided.

RALPH A. CUMMINGS
"Red" **67 Howland St.**

Commercial. Interests: baseball, football, hockey. Future: United States Navy.

JOHN E. EZERSKY
41 Division St.

Academic G. Interests: skating, hockey, bike riding, sports. Future: undecided.

WARREN D. GOGAN
"Mike" **93 Florence St.**

College L. A. Activities: Dramatic Club, I; Christmas Pageant Announcer. Interests: football, baseball, basketball, music, dancing. Future: Boston College. Radio announcer.

BRUCE E. HARDING
"Click" **825 Pleasant St.**

Academic G. Activities: Rifle Club, II; Student Council, II; Camera Club, II, III, IV (Secretary, III; President, IV); Brocktonia Photographer, III, IV; Year Book Staff, IV (Photography Editor). Interests: sports, music, photography. Future: news photographer.

BERNARD J. HOGAN
497 No. Montello St.

Commercial. Activities: Swimming, II, III. Interests: photography, baseball, hockey, fishing, hunting. Future: undecided.

JANICE G. HOLMBERG
"Jan" **111 Warren Ave.**

Academic H. Interests: tennis, swimming, basketball, dancing, dramatics. Future: Massachusetts General Hospital. Nursing.

HENRY A. JACKIEWICZ
"Mohie" **28 Martland Ave.**

Commercial. Activities: Student Manager of Football. Interests: baseball, football, swimming, skating, bowling, fishing. Future: office work.

HARRY C. KENT
39 Wyoming Ave.

College Sc. Interests: Senior Luther League, tennis, dancing. Future: chef work and hotel management.

RUSSELL I. KING
"Russ" **66 Haverhill St.**

Commercial. Activities: Rifle Club, I; Stage Craft Staff. Interests: model building, photography, swimming. Future: business.

EDWARD KLENOWSKI
652 No. Cary St.

Industrial. Activities: Hockey, II, III. Interests: hockey, swimming, baseball, trapping, skating. Future: machinist.

RICHARD J. KUNDICZ
18 Wilmington St.

Industrial Arts A. Interests: swimming, salesmanship. Future: tree surgeon.

ROBERT E. MAHONEY
"Hoppy" **423 No. Montello St.**

Academic G. Activities: Red Cross Courier, IV. Interests: St. Edward's C. Y. O., Lincoln Athletic Club. Future: defense industry.

SIBYL M. LEIGHTON
513 Howard St.

Commercial. Activities: Library Monitor, II, III; Library Monitors' Club, II, III (Executive Committee, III); Business Administration Club, III; Basketball, II, III, IV; Swimming, III. Interests: Rainbow Order for Girls, skating, swimming, reading. Future: secretarial work.

ROBERT E. MAHONEY
"Hoppy" **423 No. Montello St.**

Academic G. Interests: Linden Sporting Club, baseball, basketball, swimming, football. Future: business school.

LAWRENCE A. MURPHY
"Bishop" **531 Crescent St.**

Academic T. Activities: Intramural Basketball, II, III; Intramural Golf, III, IV. Interests: baseball, football, golf, hunting, swimming. Future: Boston College. Naval air pilot.

FRANCIS W. NICHOLSON
"Nick" **177 Forest St.**

Industrial Arts I. Interests: football, baseball, hockey. Future: United States Navy.

FRANCES N. O'DONNELL
"Franny" **22 Wall St.**

Academic H. Interests: swimming, dancing, tennis, hiking, golfing. Future: Wilfred Academy. Hairdressing.

BARBARA A. PERKINS
"Barbie" **12 Terminal Pl.**

Commercial. Interests: dancing, skating, tennis, bowling, reading. Future: Williams Business School. Secretary.

LORRAINE A. PERRAULT
27 Frost St.

Academic H. Activities: Basketball, II, III, IV. Interests: music, baseball, basketball, skating. Future: nursing.

MIRIAM KATZ
7 Palm Pl.

Commercial.

JOHN J. PIZZANO
"Squacks" 99 Lincoln St.

Academic G. Activities: Divisional Basketball, II, III. Interests: swimming, fishing, hunting, skating. Future: undecided.

MARY L. SIMMONS
"Lold" 55 River St.

Academic G. Activities: Hockey, III, IV. Interests: bicycling, tennis, skiing, swimming. Future: missionary worker.

DORIS M. SISSON
"Dottie" 13 Forest Ave.

Commercial. Activities: Part-time Worker, IV. Interests: reading, dancing, skating, Eveready Club. Future: stenography or clerical work.

LILLIAN L. STURGIS
"Laurie" 240 Centre St.

Household Arts. Activities: Sewing Club, II. Interests: bowling, roller skating, ice skating, swimming, horseback riding, dancing. Future: nurse.

ALFRED THOMAS
"Wimpy" 22 Plymouth Pl.

Academic G. Interests: fishing, ice skating, hunting, swimming, skiing, track, motor boating, playing football, softball. Future: engineer or contractor.

MICHAEL THOMAS
"Mickey" 22 Plymouth Pl.

Academic G. Interests: swimming, fishing, hunting, canoeing, sailing, horseback riding, playing football, baseball, softball. Future: trade school. Welder or machinist.

PEARL VESPERS
27 Loyed Ave.

Commercial. Interests: collecting popular recordings, dancing, drawing, swimming, tennis, movies, reading, Tommy Dorsey's music. Future: secretarial work.

DORIS ZAVAL
"Dash" 55½ Prospect St.

Academic H. T. Activities: Dramatic Club, I. Interests: Y. W. H. A., music, swimming, dancing. Future: Wayside Memorial Hospital. Hospital Training School.

DUNCAN DUPREE

MARCH 12, 1941

CONTINUATION OF GRADUATION ADDRESS

Continued from page 22

receive a more bountiful portion of the world's goods has gradually become a battle cry. The struggle for a broader distribution of wealth is one main root of the revolutions and wars which cover our world this day!

America is no exception to this world-wide conflict. The long dissension between capital and labor, the increased regulation of the capitalistic system, and the growing legislation favoring the common citizen certainly indicate that wealth, like political office, is to be considered as a public trust. Goods must be regarded not in terms of instruments for personal pride and power, but rather from the standpoint of the social service which they can render. No prosperity is healthy for a nation which does not involve the prosperity of all its people. All signs point toward the fact that the old system of selfish economic life is drawing to a close.

Can our democracy develop a better industrial system than that which is passing? It is the taunt of European dictators that our democracy cannot. To prove that we can, we of America must sincerely wish and wisely plan for that larger economic life wherein every person willing and capable to work shall find his place and shall receive wages sufficient to guarantee a standard of living commensurate with the nation's resources.

No interpretation of "America First" is complete which does not stress the worth of personality. The value of any human institution rests upon the belief that persons are to be considered above things. The institutions of the family, home, education, and religion are agencies for the perfection of the individual lives of men. The Totalitarian philosophy reverses these conceptions by making men subject to things. Men are not the ends to be served by the government; on the other hand, they are pawns whose only end is to serve the state. Our democracy emphasizes the supreme worth of the individual. This was shown by our colonial fathers who declared "life, liberty, and the pursuit of happiness" to be the esteemed goals which government is obligated to serve.

Continued on page 88

CANDID SHOTS

HAPPY
BIRTHDAY

PURSUIT SQUADRON
CARTER'S

WILLIAM WALKER
Most Likely to Succeed

NORMAN CRANFORD
Most Efficient

ROBERT HAYWARD
Most Popular

JOHN BAGGE
Best All-round

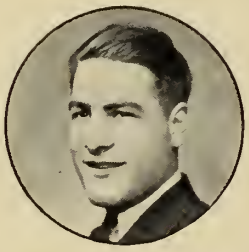

GREGORY CASTANO
Most Musical

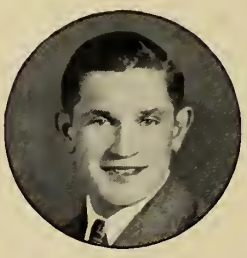

EDMUND CHILAUSKAS
Most Athletic

Kings and Q

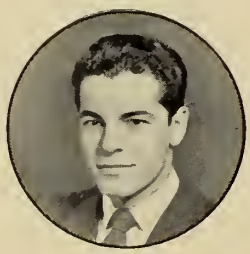

JAMES HADGES
Best Dressed

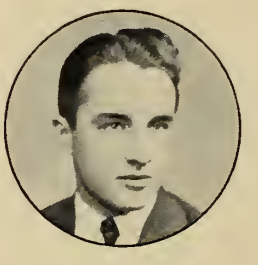

JOHN KELLY
Best Looking

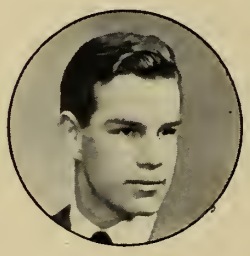

PHILIP PRINCE
Best Dancer

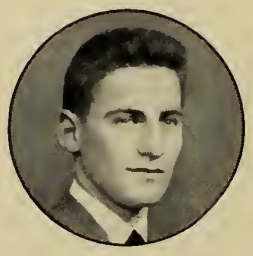

JOHN HANDRAHAN
Wittiest

Queens

JANE MANTHORNE
Most Likely to Succeed

VIOLET ANDERSON
Most Efficient

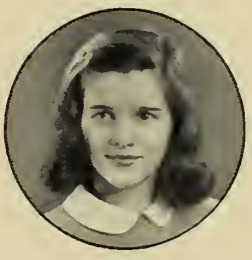

RUTH CONNELL
Most Popular

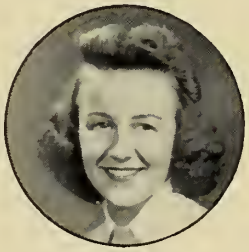

RUTH BASSETT
Best All-round

DORA WALKOVICH
Most Musical

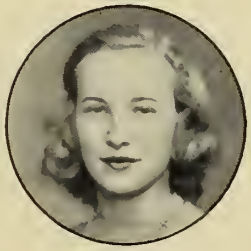

JEAN HOLMES
Most Athletic

ALICE YURKEVICZ
Best Dressed

AGNES CASSIDY
Best Dancer

BLANCHE BARRON
Wittiest

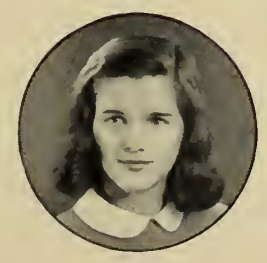

RUTH CONNELL
Best Looking

ACTIVITIES, HEADS AND ADVISERS

Organization	President	Adviser
Senior Class	Robert Hayward	Miss Hoit
Junior Class	Ralph Dupuy	Miss Elzbut
Sophomore Class	Francis MacDonald	Miss Urburtis
Aero Club	Michael Moscatelli	Mr. Churchill
Band	Francis Pieroni	Mr. Merritt
Brocktonia	Jane Manthorne	Mr. Tashjian and Mr. Cote
Business Administration Club	June Cole	Miss Bosworth
Camera Club	Bruce Harding	Mr. Spang
Dramatic Club	William Walker	Miss Condon and Miss Stokes
Edison Science Club	Lloyd Williamson	Mr. Wigren
Girls' Glee Club	Audrey Burgess	Miss Sprague and Mr. Dunham
Library Monitors' Club	Clementine Procopio	Miss Lane
Male Chorus	Gregory Castano	Mrs. Shaw
Orchestra	Beverly Burke	Mr. Dunham
Junior Rifle Club	Harold Mackin	Mr. Holt
Safety Club	Harvey Roscoe	Mr. Clifford
Sewing Club	Winifred Maron	Miss Hathaway
Student Council	Irving Cranford	Miss Sylvester
Year Book	Charlotte Hickman, Edward Dinneen	Mr. Pilla

CONTINUATION OF GRADUATION ADDRESS

Continued from page 80

In approaching all possible national policies whether at home or abroad, the question should forever be, "Will this proposal increase or decrease the opportunity for people to develop and enrich their personal lives?" Edwin Markham writes:

> "We are all blind until we see that in the human plan
> Nothing is worth the making if it does not make the man.
> Why build these cities glorious if man unbuilded goes?
> In vain we build the work, unless the builder also grows."

If as citizens of the United States of America, we can become united as one in our national endeavor to give to every person among us, despite his race or creed, an equal opportunity for the industrial, cultural, and spiritual privileges of the nation—then shall America be first—first in the loyalty of every honest citizen at home, and first in the respect of all honorable men throughout the world.

Today, we young people of the graduating class of 1942 accept this glorious challenge. We forever pledge our allegiance to our country's flag, and to the Republic for which it stands, seeking to make a justice and a liberty for all. In this way, with our lives as well as with our lips, we shall forever proclaim "America First"!

SPORTS

FOOTBALL

Because Coach Holden was forced to rely upon inexperienced underclassmen to make up for a paucity of veteran material, the Red and Black was able to garner only three wins and one tie in its ten-game schedule.

After suffering defeats against Quincy and Mount Pleasant, the gridsters rose to victory by whipping Medford, Worcester Trade, and Somerville. New Bedford was held to a scoreless tie before further losses came at the hands of Arlington, Manchester, Lynn Classical, and Waltham. The highlight of the season came in the defeat of Medford, the first time Brockton has downed the Blue Devils on their home grounds in 27 years.

Coach Holden expects a vast improvement in his team next year since all except four of his lettermen will be returning to uniform.

Alton Johngren assisted Coach Holden with the first team, while Daniel Creedon took care of the sophomores, and John Egger handled the ninth graders.

BASKETBALL

The Red and Black hoopsters, victims of a bad break in midseason when forced to forfeit many of their games because of an ineligible player, amassed a record of ten victories against five defeats. The impressive total of wins and points did not bring an invitation to the Tech Tourney, despite the fact that it was well above the average of other teams in this district.

Early season victories were garnered over Taunton, the Alumni, and Quincy, as well as two each over Worcester Commerce and Attleboro, before a lone loss to New Bedford was sustained. After trouncing Stoughton, the team was downed by Taunton, New Bedford, and Chelsea. The season ended with a triumph over Quincy sandwiched between a win and a loss to Weymouth.

The fact that Coach Danny Creedon's second team won twelve of its fifteen tilts gives promise for another year of top-flight basketball for Brockton High's Staffmen.

BASEBALL

As this account went to press, Coach Charles Holden and Assistant Coach Norman Nash were priming a promising group of baseballers for the pending sixteen-game baseball schedule.

Although two-thirds of last year's veterans were lost through graduation, a reliable crop of players was recruited from the jayvee squad. The coaches drew further experienced material from the junior high school baseball league, which functions as Brockton High's "farm loop."

The regular starting lineup was as follows: Larry Wetterholm at first base, Ted Mason at the keystone sack, Red Gormley at short, and co-captain Lou Cappiello at third base. Outfielders Eddie Coz, Henry Snarsky and Russ McLaren took care of the heavy hitters. Gene Sylvester, Henry Tousignant, and Eddie Nelson shared pitching duties, while co-captain Vinnie Columbo reigned behind the plate. The student manager was Jack Sims.

GIRLS' HOCKEY

The Brockton High girls' hockey championship was won this year by the senior class team, which holds the distinction of being the first to win a decisive victory in the interclass hockey tilts since 1939. In a 2-all game last year, these marvel-maidens deadlocked the 1941 team, which in turn had held its predecessors to a 3-3 tie. Led by Captain Marion Gordon, the graduating team this year raised its aquamarine victory banner only after scoring five points over the whitewashed juniors.

Captain Gordon's teammates were Linnie Williams, Jean Holmes, Marjorie Reynolds, Eleanor Jacobson, Anne Nawrocki, Dorothy Skinner, Charlotte Wilbur, Martha Triggs, Irene Iacovo, Virginia O'Donnell, Eleanor O'Byrne, Marion Gordon, Patricia Towle, Jane Hickey, and Frances Walsh.

Senior girls who have succeeded in attaining a total of 100 points in athletics are Violet Anderson, Anne Burtt, Irma Giovanini, Lorraine Jones, Ruthe Kelley, Winifred Maron, Shirley Niles, Martha Triggs, Charlotte Wilbur, Eleanor Jacobson, and Jean Holmes.

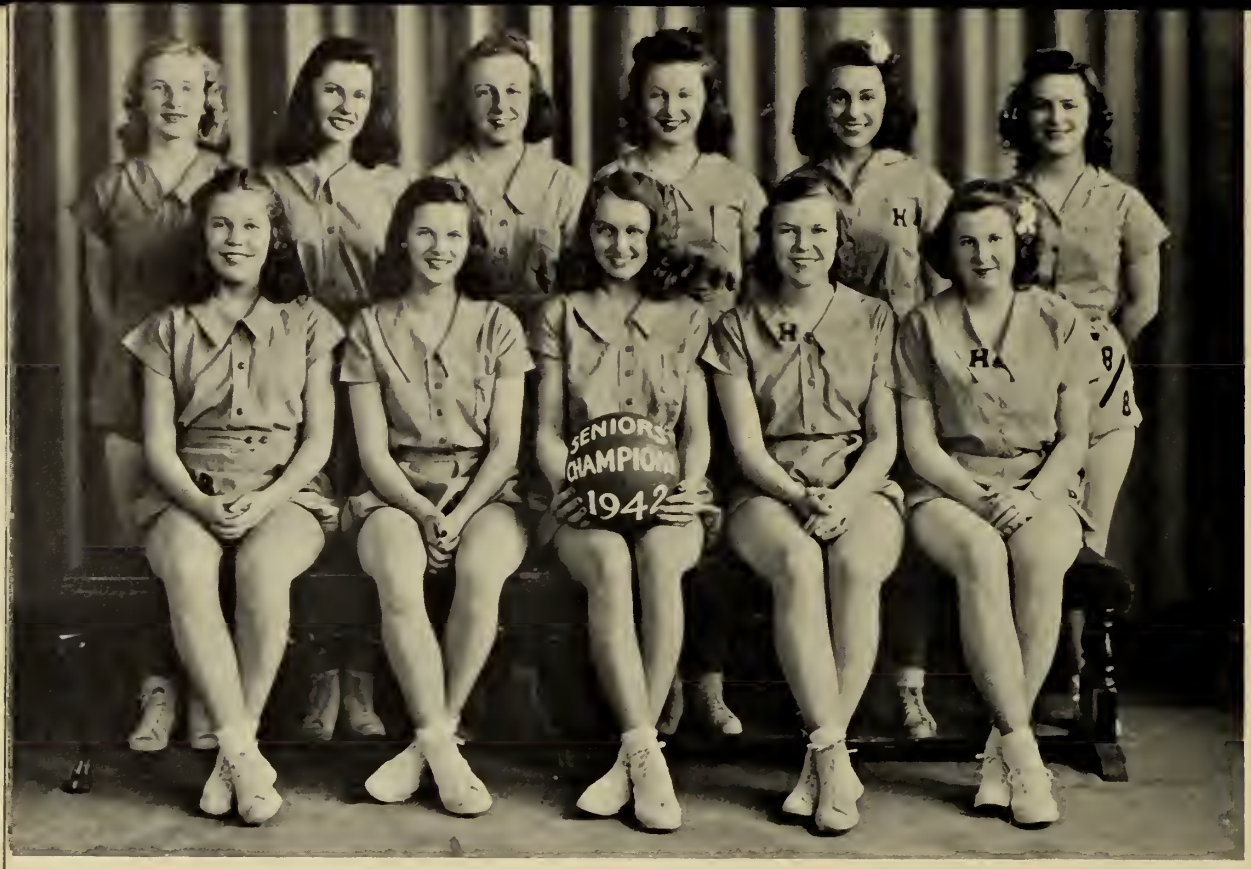

GIRLS' BASKETBALL

Brockton High co-eds proved that they are definitely not a "weak sex" in their series of tightly-contested games which marked the interclass playoffs of the girls' divisional basketball league. Captained by Alice Caldwell, the classy senior cohorts ran off a 19-16 win over the juniors, while the sophs were forced to submit in turn. The roster of Captain Caldwell's corps included Jean Holmes, Eleanor Jacobson, Ruth Connell, Irene Iacovo, Marion Gordon, Dorothy Skinner, Violet Anderson, Ruth Bassett, Marjorie Reynolds, and Charlotte Wilbur.

Senior girls who received 20 extra points for attendance include the following: Winifred Maron, Mary Jezard, Anne Burtt, Arline Simmons, Betty Bowman, Jane Gardner, Wilma Gammons, Louisa Hines, Betty Langley, Catherine Whybrow, Betty Hervey, Athalie Kangiser, Lorraine Jones, Helen Bolonis, Eleanor Baker, Lorraine Perrault, Helen Baker, Virginia O'Donnell, Lois Kovner, Patricia Towle, Ruthe Kelley, Eleanor Quill, Dorothy Skinner, Marion Gordon, Martha Triggs, Ruth Connell, Jean Holmes, Eleanor Jacobson, Charlotte Wilbur, Marjorie Reynolds, Regina Johnson, Irene Iacovo, Irma Giovanini, Irene Maslowski, Virginia Hannan, Violet Anderson, Alice Caldwell, Shirley Niles, Mary Murray, and Ruth Bassett.

INTRA-MURAL SPORTS

A complete schedule of six intra-mural sports was put into effect for the first time this year under a school board ruling made late in 1941. Of the nine Brockton High sports, the following were affected: cross country, track, swimming, hockey, golf, and tennis.

Cross country and track were coached by Mr. George S. Chamberlain, whose policy was "to fortify the Brockton High youth with physical strength, for youth must fortify America." The interest provided by friendly competition and contest matches in the various events of the two sports resulted in the consistent attendance of over fifty fellows.

Cross country men were Captain Roger Sites, Charles Goldie, Albert Yurgelun, Joseph La Liberte, William Murphy, Ralph Dupuy, Don Roan, Anthony Cardoza, Leonard Deehan, Robert Plouffe, Al Lagarde, John Svagzdys, and Joseph Nerbonne. Student manager was Milton Stone.

Track aspirants were Robert Lounge, Angela Skenas, George Cappos, Ralph Dupuy, Anthony Cardoza, Warren Cromwell, Robert Benoit, Charles Goldie, Thomas Whalen, Robert Plouffe, Robert Cooper, Edwin Nutter, Art Hirsch, Raymond Bennett, William Murphy, Fred Thomas, George Chamberlain, Burt Jennings, Vin Donnelly, Herbert Gold, Ray Greviskas, Richard Leipe, Ray Baker, Don Booth, Joe Nerbonne, Joseph Hudoba, Robert Towle, Harvey Blackman, Milton Morrill, Robert Marrow, Don Roan, Lawrence Levine, Albert Quinn, Frank Nelson, Ted Crocker, Ralph Finn, Angie Ward, Joe Royster, Joe Saad, Will Donnell, Jim Kassas, Lloyd Schofield, Marble Williams, Robert Cullam, Al Kalishauskas, Joe Cahill, Robert Grady, Albert Mottau, Roger Semineau, Robert Blair, and Arthur Blair.

Swimming, under the tutelage of Coach Alton E. Johngren, operated primarily as a furtherance of the school's National Defense effort. Methods of swimming rescue work were taught in conjunction with advanced swimming instruction. Competition in water polo and the various swimming events provided further interest for the natators, who held their swimming sessions at the Y. M. C. A. pool.

Among the mermen were Donald Booth, Jack Hopkins, Norman Heal, Lloyd Schofield, Robert Briggs, Ernest Emord, Raymond Varrieur, John Casham, Robert Hatch, Raymond Murphy, Stanley Holmes, Edward George, Donald Kingman, Chesterton Knight, Emery La Liberte, Leon Terry, John Flynn, Francis Le Baron, Russell Frizzell, Robert Cooper, and Kenneth Swanson.

Hockey, in the form of an intra-mural league, was successfully directed by Coach Carl MacPherson. Seven teams competed under the names of National Professional Hockey League clubs. Volunteering as coaching captain for each team was a veteran of last year's inter-scholastic hockey squad. An early ice

thaw on the Keith field rink prevented a playoff between the Blackhawks, winners of the first half of league competition, and the Maple Leafs, winners of the second half.

Hockey league team rosters were as follows: Blackhawks: Captain Dick Caffelle, Verne Norman, Don Wright, Tom Caffelle, Alfred Gutauskas, Allen Harju, Joseph Laughlin, Bernard Harb; Maple Leafs: Captain Carl Webster, George Knight, Ed Adamaitis, John Boynton, Herb Willis, Walt Balchunas, Allen Mitchell, Ralph Ellis; Canadiens: Captain Tom Formularie, Fred Issa, Carl Schill, Norman Pratt, Don Nelson, Al Kalisauskas, John Clarke, Gerald Doherty; Red Wings: Captain John Buckley, Roger Semoneau, John Shinnick, Joe Saad, Richard Pratt, Don Roan, Tom Langley, Ted Bonney, Horace Peloquin, Bernie Simmons; Rangers: Captain Harold Bowden, Cliff Caldwell, Phil Lashway, Red Gormley, George Berzinas, John Churchill, John Houde, Richard Milligan, Richard Sarafian; Americans: Captain Frank Elksnin, Raymond Murphy, Gregg Reek, Al La Garde, Andrew Ethier, Arthur Rondeau, Henry Sullivan, Jim Bertowice, Robert Bowden, Andy Johnston; Bruins: Captain Ed Klenowski, Robert Grady, Pete Sweeney, Eugene Devine, Red McCann, Walter Fontaine, Warren Olson, Chet Jacobs, Carroll Johnson.

Tennis was conducted on the plan of inter-class tournament play by Coach August Wigren. Various new playground courts at the disposal of the tennis enthusiasts enabled more fellows and girls to take advantage of the expanded program in this sport.

Among tennis candidates were Carl Webster, Bob Ford, Carroll Johnson, Arnold Judson, Lloyd Williamson, Don Roan, Harvey Blackman, Irving Zuckerman, William Bieliskis, Walter Chase.

Golf, under the able guidance of Coach Matty Nicoll, was played at local courses on an elimination match basis. In the initial intra-mural golf program last year, senior class champion Dick Roan became "B. H. S. Golf King of 1941" by beating Joe McGrath and Chick Knight, junior and sophomore champions respectively.

Taking part in the golf program were Alan Weiner, Sayre Callahan, Bill Tarlow, Chick Knight, Butch Bailey, George Knight, Gerard Robertson, John Lucey, Don Roan, Miles Sawyer, Jack Hopkins, Fred McCann, John Buken, Robert Grady, Charles Reynolds, John O'Neil, Robert McLeod, William McCann, Warren McLeod, Milton Morrill, Al Hurley, Fran MacDonald, John Shinnick, Robert Bowden, Joe Gerry, Tom Langley, John Toomey, Harold Bowden, Robert Gammon, Joe Cahill, John Connifey, Ed Callihan, John Flynn, John Houde, Dick Knapp, Art Dwyer, Larry Murphy, Bill Buckley, Fred Paull, Joe McGrath, John Smith.

ACTIVITIES

YEARBOOK STAFF

The first few months of the new year saw members of the Year Book staff industriously preparing the Year Book for publication. Biographies and glossies of all seniors were collected and arranged in alphabetical order. Resumes of all school activities and sports were written by the literary staff in order to explain the history of each organization throughout the year. Many advertisements were solicited by the ever-active business staff.

The hard leather cover of the Year Book was designed by Helen Sampson, art editor. Bruce Harding, photography editor, aided by the other editors, was responsible for the original presentation of the prophet and historian lay outs. Those selected to serve on the staff were the following: Charlotte Hickman and Edward Dinneen, co-editors; Donald Kingman, business manager; Helen Sampson, art editor; Bruce Harding, photography editor; Fred Julian, sports editor; Shirley Parry, Jane Hickey, Elizabeth Starkey, Carol Alexander, Rosemary Sullivan, Judith Cohen, Charles Crain, literary staff; Marjorie Rafkin, Jean Holmes, Elizabeth Langley, John Alden, John Slowey, business staff. Mr. Edmund Pilla acted as adviser.

YEARBOOK STAFF

BROCKTONIA STAFF

BROCKTONIA STAFF

This year Brocktonia ticked merrily on, keeping time with school activities, personalities, and sports.

Aware that pictures speak volumes, Brocktonia scooped the news with flash and bulb. About fifty faces were snapped about B. H. S. Students engaged in defense work, class day officers, Miss Burns, Mr. Long, and many others proved photogenic. Brocktonia's treasure for the year was a pen sketch of Headmaster Kindig. Brocktonia succeeded in coaxing back Aunt Hepzibah, beloved columnist, to her popular berth in the paper. Personal Info continued its popularity, with hundreds of personal items handled in good fun.

The climax of the year's newspaper work came when several staff members attended the Eastern Massachusetts Scholastic Press conference in Boston. Hundreds of school and college publications were examined. Robert Green, Brocktonia business manager, was elected president of the conference.

The staff for the year was headed by Jane Manthorne, editor-in-chief; Robert Green, business manager; and Joseph Lawson, circulation manager. Mr. John Tashjian was literary adviser. Mr. Stephen Cote acted as business adviser, Miss Sophie Urburtis as assistant literary adviser, and Mr. Edmund Pilla as consultant.

CLASS OF 1943

Because of the fine co-operation of the dues collectors, the junior class established a precedent by accumulating more than one thousand dollars in the treasury. The collections were supervised by Donald R. Paulson, elected to fill the vacancy made by the transfer to Somerville of the former treasurer, Gordon Warren.

On January 22, the class successfully collaborated with the seniors in the "Wings for Victory Ball" held in the high school auditorium.

Members from each home room were selected in April to make up the class gift committee. To serve as ushers during commencement week, fifty-two boys and girls were selected from the various curricula.

On March 18, the following were elected to serve as class officers: president, Ralph Dupuy; vice-president, Natalie Willman; secretary, Bettymae Swanson; treasurer, Donald Paulson; executive committee, Carolyn Campbell, Janet French, Edward Callahan, Donald Joseph Kelleher, and Donald Roan. Miss Elizabeth Elzbut was the class adviser.

CLASS OF 1943

CLASS OF 1944

CLASS OF 1944

At the first meeting of the class of 1944, Miss Sophie Urburtis, faculty adviser, welcomed eight hundred and twelve sophomores and outlined for them a tentative program for the year.

In November, the constitution committee, after deliberating several weeks, submitted their work to the class for approval and acceptance. With a most efficient corps of collectors actively soliciting dues, more than one hundred dollars was deposited in the class treasury within the first two weeks of an intensive drive.

A class gift committee meet in May to decide upon an appropriate gift to present to the school. Delegates from each home room were also appointed to serve on the class color committee.

In preparation for a more active junior year the nominating committee selected a number of promising candidates for class election. On March 18, the following officers were chosen: president, Francis MacDonald; vice-president, Gloria Wentzell; secretary, Joanne Hill; treasurer, William Tarlow; executive committee, Kathryn Adams, Marilyn Nawrocki, Earl Alexander, Richard Anderson, and Donald Booth.

RIFLE CLUB

The Junior Rifle Club was organized in 1928 under the supervision of Mr. Ronald F. Holt. For several years the activity of the organization was confined to the range in the Armory. In 1935 the club sponsored and built its own range in the attic of the High School. It is now affiliated with the National Rifle Association in Washington.

Shoulder-to-shoulder, telegraph, and postal matches highlighted the year's activities with various high schools. The club continued its practice of having a turkey shoot on Thanksgiving Day. Members entered into national competitions and father and son matches. Diplomas, and bronze and silver medals were awarded at the completion of the National Rifle Association's program of advancement from beginner to expert.

Officers for the year were as follows: Harold Mackin, president; John Reid, vice-president; Francis Le Baron, secretary; Edwin Uses, treasurer. Mr. Holt was the club adviser.

RIFLE CLUB

DRAMATIC CLUB

DRAMATIC CLUB

The Dramatic Club, formed thirty years ago by Miss Bertha Loheed, concluded another busy and successful season this year under the capable direction of the advisers, Miss Ruth Stokes and Miss Rose Condon.

Each month the club offered programs of interest to the members. "Dramatics Are Fun" was the topic Mr. Kindig chose for his talk before the club in October. In November members were given a lesson in make-up. During the Christmas season, the club took part in the pageant witnessed by an audience of one thousand. The outstanding meeting in January was the Salmagundi Show. On March 21, the annual Drama Day, four short plays, "Lemon Pie for Andy," "Mrs. O'Leary's Cow," "Washington's First Defeat," and "The Phantom Gentleman," were presented to the student body. In May the club sponsored Mr. Razoux, a magician, who offered an amusing program in the school auditorium. Proceeds from the sale of tickets were donated to the light fund.

The officers of the organization were William Walker, president; Jean Holmes, vice-president; Elizabeth Bates, secretary; Albert Yurgelun, treasurer; Norman Stultz, Virginia Rodgers, Lloyd Williamson, Rosaline Steinberg, and Alyce Hickey, executive committee.

GLEE CLUB

The Girls' Glee Club, organized in 1935, began its active work in public four years later by co-operating with the other musical organizations in presenting concerts throughout the city.

Excellent co-ordination on the part of both the Glee Club and the Male Chorus made the annual Christmas pageant, "Venite Adoremus," a huge success. The club continued its custom of seeing in Boston a presentation of the operetta chosen to be given during the course of the year. "The Pirates of Penzance" by Gilbert and Sullivan was selected by the combined musical groups of the school, and was colorfully presented to a full house in the spring. The girls of the club sang in public on several occasions. Their well-trained voices were a tribute to the capable leadership of the director, Mr. George S. Dunham.

The officers for 1941-1942 were Audrey Burgess, president; Winona Schoefer, vice-president; E. Lucille Palmer, secretary; Rita Young, treasurer. Miss Edith D. Sprague was the faculty adviser of the club.

GLEE CLUB

MALE CHORUS

MALE CHORUS

Under the able leadership of its director, Mr. Wesley Merritt, the Male Chorus began the sixth successful year since its organization by Mrs. Nellie W. Shaw, supervisor of music. Since 1936 the club has been instrumental in bringing music closer to the boys of this school.

As is its custom, the chorus joined with the Dramatic Club and the Girls' Glee Club in the Christmas presentation of the pageant "Venite Adoremus." In the spring the Glee Club and the Chorus again united in bringing to the city of Brockton their excellent performance of the famous Gilbert and Sullivan operetta "The Pirates of Penzance." Because so much time was spent on perfecting the execution of the works mentioned above, the organization did not have the opportunity of presenting any of its usual concerts this year.

Officers of the chorus were Gregory Castano, president; Kenneth Froeberg, vice-president; Howard Solomon, secretary-treasurer.

BAND

The high school band was founded thirty-eight years ago, and still remains as one of the most active and popular organizations of the school.

In the fall the boys in red played at all football games. Best received among the unusual formations reviewed by the grandstands was the effective V for Victory motif presented in Morse code. School spirit was aroused in the games by the presentation of the customary "B" and shoe while the loyal fans chanted the B. H. S. anthem. In the Armistice Day parade the band marched in Red Cross formation. In the spring, after long hours of practice throughout the winter, the band offered their music at various junior high schools in the city. Two members, Norman Kumin and Leo Ball, were accorded a signal honor when they were selected for the All-State Band.

This year the officers were Francis Pieroni, president; Robert Mitchell, treasurer; Edward Dinneen, business manager; Richard Belcher, drum major; Howard Solomon and Edward O'Brien, assistant drum majors. Mr. Wesley S. Merritt was the director.

BAND

ORCHESTRA

ORCHESTRA

The Brockton High School Orchestra, founded in 1914 by its present director, Mr. George Sawyer Dunham, completed another successful season this year. This musical group accompanied that well-known comedy opera "The Pirates of Penzance" on April 16. Before presenting this composition by Gilbert and Sullivan, the orchestra, together with the Girls' Glee Club and Male Chorus, attended a professional performance of the operetta in Boston. In addition to playing for opening exercises at assemblies, members furnished entertainment between the acts of the Senior Class Play on December 12, and for Drama Day on March 20.

Individual musicians who gained attention during the year were Esther Anderson, Thomas Norris, and Lilla Shaughnessy, who played at teachers' meetings and club gatherings throughout the city; Richard Dunn and Ivers Rifkin, who were selected to play in the All-State Orchestra.

The officers were as follows: Beverly Burke, president; Evelyn Clark, secretary; Richard Dunn, treasurer; Atherleen Hanson and Miriam Marks, librarians.

CAMERA CLUB

Since its founding four years ago, the Camera Club has changed several boys from "Brownie" fans into real camera enthusiasts.

The purpose of the club is to demonstrate the correct method of using a camera. Meeting every other week, the club tried to present to its members material which would be useful in training better technicians. In the past, the club has had professional photographers speak to them at school, and the members have also gone to studios where lighting, arrangement, and technique have been explained to them. In several of the meetings, types of cameras were brought in by members who discussed their relative merits. Each of the members had ample opportunity to photograph one another in order to experiment with various lighting effects. Several meetings were conducted in the club dark-room, where the developing and printing of pictures were demonstrated. In the spring, the club had a showing of its best work in the school library.

The officers of the organization were Bruce Harding, president; Francis Flaherty, vice-president; Joseph Lawson, treasurer; Valentino Adams, secretary. Mr. Joseph C. Spang was the club adviser.

CAMERA CLUB

BUSINESS ADMINISTRATION CLUB

BUSINESS ADMINISTRATION CLUB

On March 5, 1920, the official institution of the Business Administration Club was held under the supervision of Miss Anna Mae Beal, the first adviser. Appointed in 1930 to direct the club's activities, Miss Anna M. Dostal remained until the middle of this year when she left to be married. Miss Dostal was succeeded as adviser by Miss Beatrice Bosworth.

During this, its twenty-second year, several members of the school faculty addressed the club. Miss Bernice Sylvester discussed "Boy and Girl Relationship"; Mr. Stephen Cote lectured on "Cosmetics for the Business Girl"; and Mr. Wesley Merritt spoke about "Musical Relaxation for the Business Girl." Miss June Cole was hostess at a Christmas party held at her home. The successful year was completed by a trip to the Enterprise and the annual picnic.

This club is proud to be the only one in the high school to sponsor a scholarship fund. Club members may be identified by their yellow and white gold membership pins.

The officers were June Cole, president; Marjorie Nourse, vice-president; Audrey White, secretary; Constance Boucher, treasurer; Agnes Cassidy, Mary Johnson, Constance Jordan, senior directors; Marjorie Cannon, Peggy Herlihy, junior directors.

LIBRARY MONITORS' CLUB

This year the Library Monitors' Club, founded in 1935, completed its fifth year as an accredited club.

Throughout the year the organization presented a variety of interesting programs. It continued its policy of sponsoring a book-review contest. Jay Wesley, guest speaker and well-known sports commentator, talked to a large audience on "Sports Broadcasting." The club entertained Quincy High School monitors. It honored Miss Marjorie Burns, who resigned to be married, at a farewell party. Other highlights of the year were the Sophomore Acquaintance Party, the visit to the R. B. A. studio, a bowling party, movies on "Bookmobile in Massachusetts," a mystery meeting, a hike, the Christmas party, and the Senior Farewell Party.

Miss Margaret Lane and Miss Marjorie Burns acted as club advisers. Officers were Clementine Procopio, president; Roger Hall, vice-president; Mary Magliano, secretary; Therese Benson, treasurer; Marjorie Nourse, Italia Minerva, Jean Le Baron, Katherine Kilrow, and James Kassos, executive committee.

LIBRARY MONITORS' CLUB

SEWING CLUB

SEWING CLUB

The 1941-1942 season marked the seventeenth year after the founding of the Sewing Club by its first adviser, Mrs. Kenneth Wakefield. Since that time the club has progressed rapidly both in enlargement of membership and in excellence of programs.

This year the girls of the organization were engaged in many varied activities. Parties were held in celebration of Thanksgiving Day, Christmas, Spring, and Easter. A splendid banquet which past and present members of the club attended was enjoyed at the Toll House. Doing their bit for the Red Cross, the girls made many articles of clothing such as woollen dresses, children's garments, boys' blouses, infant bonnets, and layettes. Mrs. Dunbar of the Brockton Gas Light Company gave a demonstration, using as her topic "The Morale Vitamin." Adviser of the club was Miss Doris M. Hathaway. Officers were Winifred Maron, president; Ruth Maron, vice-president; Lorraine Hamilton, secretary; Eugenia Matelis, treasurer; Barbara Van Dykke, publicity agent.

STUDENT ADVISORY COUNCIL

The Student Advisory Council, composed of representatives from each of the home rooms, was organized in 1935. This year matters of interest to the entire student body were discussed, the desire of all members being to work for the improvement of the school.

In co-operation with the city's defense program, the Council conducted both a paper-saving campaign and a weekly sale of defense stamps. As a result of the paper drive, the school earned almost seventy-six dollars from its sale of the fifteen thousand pounds of paper collected. At the assembly programs sponsored by the organization, Mr. George Wainwright explained Brockton's defense precautions, and Mrs. Abraham Dvlinsky discussed the service of the A. R. P.

A committee was selected to formulate for the High School a constitution which was presented to the student body for ratification. In December, eight members attended an interesting and profitable conference at Milton High School.

Officers of the Council were Irving Cranford, president; Clementine Procopio, vice-president; Rosemary Sullivan; secretary; Alan Weiner, treasurer; John Connolly, Ruth Ekman, Carl Holmes, Vivien Ethier, executive board; Kenneth Froeberg, parliamentarian, Mr. Kindig, Miss Sylvester, Miss Hoit, Miss Elzbut, Miss Urburtis, and Mr. Montgomery served as advisers.

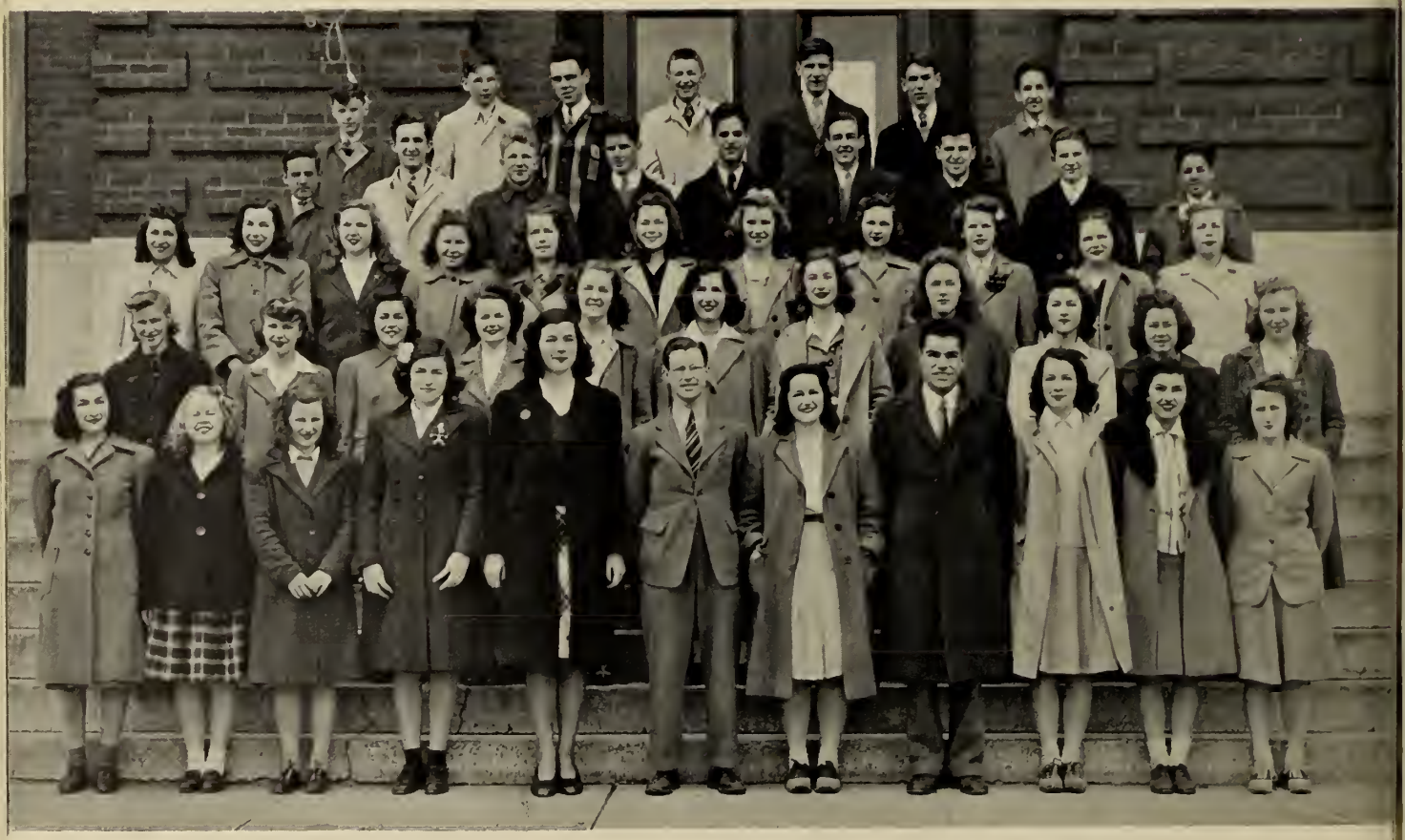

STUDENT ADVISORY COUNCIL

OPERETTA

OPERETTA

The rollicking merriment characteristic of Gilbert and Sullivan prevailed again in the B. H. S. assembly hall on the evening of April 17, when the musical organizations of the school presented the gay operetta "Pirates of Penzance." The many cultivated voices, coupled with brilliant costumes and colorful sets, entranced the capacity audience.

The story revolves around the plight of a pirate apprentice, Frederick, whose engagement to his middle-aged nurse, Ruth, is suddenly complicated by the arrival of Major General Stanley and his host of lovely daughters. Before the finale Frederick surmounts many obstacles and finds a more suitable mate. Playing the leads were the following: Frederick, Norman Cranford; Richard, Gilbert Fox; Samuel, Richard Anderson; Ruth, Helen Peterson; Mabel, Marjorie Higgins; Major General Stanley, Warren Thuotte; Edith, Elenore Finklestein; Kate, Lucille Palmer; Isabelle, Anne Nawrocki; Edward, Frank McCarthy.

Faculty advisers were Mr. George S. Dunham, music director; Mr. Wesley Merritt, general chairman; Miss Edith Sprague and Miss Dorothea Davis, coaches; Mr. Ronald Holt, stage director; Mr. Harry Reuell, business manager; Mr. Arthur Long, art director; Mrs. Mildred Badger, costume mistress.

PAGEANT

This year on December 21, the Christmas Pageant was presented to the public for the fourth annual performance. Pupils of B. H. S. viewed the pageant with enthusiasm on December 23.

Members of the Girls' Glee Club and the Male Chorus entered the darkened assembly hall, carrying lighted tapers, and singing "Adeste, Fideles." After the boys and girls were seated, a short selection from the Bible was read. Then, in a moment of hushed silence the curtains drew aside to reveal the first scene of the pageant, The Annunciation. Carols and hymns, sung by chorus and by solo, marked the divisions between the next six tableaux: No Room in the Inn, The Shepherds Abiding in the Field, Herod and the Wise Men, The Wise Men Following the Star, Mary and the Angels Adoring the Babe, and The Adoration.

Miss Rose Condon was in charge of dramatics and served also as general chairman. Mr. Wesley S. Merritt and Mr. George S. Dunham were musical directors; Mr. Ronald F. Holt was stage and light director; Miss Shirley Fisher and Miss Harriet Bourne were costume mistresses; Miss Bernice Sylvester was publicity chairman; and Mr. Waldro J. Kindig was general adviser.

CLASS PLAY

CLASS PLAY

For the annual class presentation of the senior class, the thespians of 1942 selected "The Admirable Crichton," a comedy by Sir James Barrie.

Norman Stultz portrayed the title role of the high-principled butler who falls in love with his supercilious mistress when the barriers of rank are broken down after a shipwreck in the South Seas. His love, Lady Mary, who loses her cold heart after two years on a desert island, was played by Rosemary Sullivan. The character roles were capably taken by William Walker and John Handrahan. The former enacted the part of Lord Loam, the crotchety old father of Mary, who readily adapts himself to his new position on the island; and the latter interpreted the role of Ernest, Lord Loam's nephew, a hilarious scapegoat. Corinne Packard as Tweeny, the lovable maid; Marjorie Rafkin as haughty Lady Brocklehurst; and Charles Crain as her son, Lord Brocklehurst, added much to the enjoyment of the play. Amiable Rev. Treherne was played by John Kelly.

Others in the cast were Sylvia Wisotzky, Elinor Shinnick, Josephine Williams, Estelle Olson, Lorraine Leach, Elizabeth Langley, Wilma Gammons, Elizabeth Starkey, Jack Herman, Fred Julian, John Alden, Nathaniel Thayer, and Thomas Bozoian.

Production of the play was directed by Miss Ruth M. Stokes, coach; Miss Grace W. Studley, general faculty adviser; Miss Doris M. Hathaway, costume mistress; Mr. Harry E. Reuell, costume master; and Mr. Ronald M. Holt, stage director.

BE A MODERN MINUTE MAN

Buy

WAR BONDS and STAMPS

ADS AND AUTOGRAPHS

Brocktonia wishes to thank all those who have so generously co-operated in making this year-book possible . . .

Insure . . .

RECEIVE A LEGACY IN FOUR YEARS—BY JOINING

OPPORTUNITY CLUB

TODAY!

At that time you will be paid either $250, $500 or $1000, according to the size of the weekly dues you select. You will also receive dividends in addition to above totals.

DIVIDENDS ON SAVINGS

FEDERAL SAVINGS AND LOAN INSURANCE CORPORATION
SAFETY OF YOUR INVESTMENT
INSURED
UP TO $5000

MONTELLO

FEDERAL SAVINGS AND LOAN ASSOCIATION

NORTH MAIN AT HOWARD STREET

Again the People's Savings Bank of Brockton extends to the Graduating Class of Brockton High School its warmest congratulations.

. . . A Mutual Savings Bank

SUN FUN WALK·OVERS

Every day's a holiday in this lightweight Walk-Over Sun Sport. Softly elasticized slide-into fit . . . Summer-long comfort. FLIGHTWAY: White suede with tan calf.

Away you go in breeze-cooled bliss. Blunt-front toes . . . roomy and easy. For that tiny-foot look. DELPHI: Elasticized white suede with tan calf.

Fun for your money! This Walk-Over keeps you carefree. "Country Cream" with "Gingersnap" . . . lively accent for Summer pastels. VERDE: Elasticized fabric with calf.

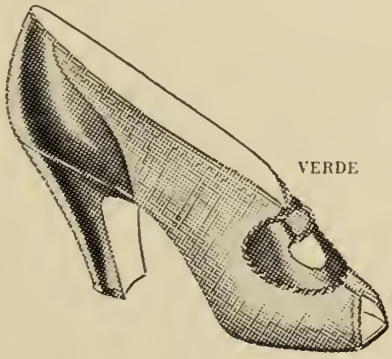

WALK·OVER SHOES for MEN also!

Most Styles. $7.95 to $10.95

GEO. E. KEITH CO. Retail Dept., 125 PERKINS AVE.

AUTOGRAPHS....

SAVE
WHILE YOU'RE YOUNG

$1.00
PER SHARE
PER MONTH

Chartered 1877

Money always available for Home Mortgages—*various plans.*
Also LOANS on SHARES—*without affecting their dividends.*

• • •

Shares Always on Sale . . .
at the Only Co-operative Bank in Brockton

WETZELL'S
Sports Shop
TENNIS - BADMINTON
ARCHERY - GAMES
"No-Awl" Tensionized Stringing
642 BELMONT STREET, BROCKTON

JAHN . . .
Florist
47 LEGION PARKWAY
Telephone 3511-W

WOODWARD'S—*Your Camera Dealer*
14 SCHOOL STREET, BROCKTON
P. E. LONERGAN, PROPRIETOR

FLANAGAN'S *Music Store*

Everything in Musical Instruments—Martin, Selmer, King Band and Orchestra Instruments: Leedy, Slingerland Drums—Repairing and Reheading.

TELEPHONE 1469 — 40 CENTRE ST., BROCKTON—OPP. POST OFFICE

BROCKTON BUSINESS COLLEGE

A Good Business College for over fifty years

SEND FOR ILLUSTRATED CATALOG
226 MAIN STREET, BROCKTON
Telephone 635

George E. Bigelow
Principal

Congratulations
Class of 1942

★

The Sweater Shop
Sweater Specialists
180 MAIN ST.

WE carry a complete line of Nationally Advertised Band and Orchestra Instruments and accessories. Popular and classical music.

CENTRAL MUSIC CO.
28 HIGH STREET
REPAIRING OF ALL KINDS

GRADUATION GIFTS

of Jewelry last for years

WATCHES . . .

FOR BOYS . .	$12.10 up
FOR GIRLS . .	$16.50 up

RINGS . . .

FOR GIRLS . .	$3.85 up
FOR BOYS . .	$11.00 up

PEN and PENCIL SETS . . .
from $1.50 up

A complete stock of PARKERS, EVERSHARPS, SHEAFFERS, MOORES

GURNEY BROS. CO.

Jewelers
Established 1841 122 MAIN STREET

CONGRATULATIONS *and* SUCCESS TO YOU—CLASS *of* '42

LORING STUDIOS

Fine Portraits

68 MAIN STREET - BROCKTON - MASSACHUSETTS
TELEPHONE 3010

PARAMOUNT
CLEANSERS AND DYERS

560 WARREN AVE.—Main Plant
416 MAIN ST., Corner of Lawrence St.

★ ★ ★ ★ ★

QUALITY SERVICE
FOR BETTER CLEANING *and* GOOD SERVICE
CALL **736**

COMPLIMENTS OF

Stall and Dean

MANUFACTURERS OF QUALITY

Athletic Goods

★

95 CHURCH STREET, BROCKTON, MASS.

FOR YOUR MOVIE ENTERTAINMENT VISIT THE

MODERN THEATRE

RKO

Stage Shows

and OUTSTANDING FEATURE PICTURES

A BUSINESS SCHOOL

for the select . . .

ENROLL EARLY
LIMITED TO 50 STUDENTS
IN SEPTEMBER

THE WILLIAMS SCHOOL
41 ARLINGTON STREET, BROCKTON

BROCKTON GAS LIGHT COMPANY

54 MAIN STREET
TELEPHONE 143

BROWNE'S
SPORT SHOP

86 MAIN STREET
SECOND FLOOR
BROCKTON - MASS.

Quality
Athletic Equipment

ROGER KEITH & SON
ROGER KEITH PAUL KEITH
DEPENDABLE INSURANCE SINCE 1870
1106 MAIN ST., BROCKTON, MASS.

Compliments of

Noyes
Photographer

172 MAIN STREET
BROCKTON, MASS.

★ ★ ★

EVERETT, CABLE NELSON
and MATHUSHEK

PIANOS

EVERETT "ORGATRON"

Tuning, Repairing
Player Rolls

SHAW & CLEMENTS

21 CENTRE ST., BROCKTON
TELEPHONE 4500

For Over 50 Years

Brockton's Leading Men's Store

Where Smart Styling and True Economy are combined for Lasting Satisfaction.

BESSE-BAKER'S

Cor. Legion Parkway, Brockton

Congratulations from

The HUDSON STUDIO . . .

397 COPELAND STREET

to the Class of 1942

FARLEY'S

Belmont Flower Shop

25 Belmont St., Brockton

SPRING CORSAGES

TELEPHONE 1690

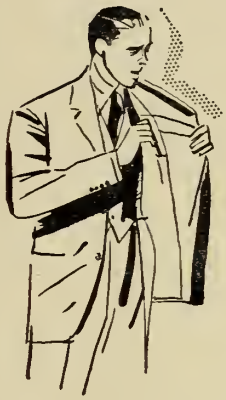

It's Smart . . .

To Wear Suits and Furnishings Styled by

It's Easy to Shop

Linehan

MAIN STREET AT PLEASANT

Free Parking Rear of Store

BROCKTON NATIONAL BANK

MEMBER FEDERAL DEPOSIT INSURANCE CORPORATION

Checking Accounts - Safe Deposit Boxes - Savings Accounts
Trust Department - Foreign Exchange

We Draw On All Parts of the World

90 MAIN STREET - BROCKTON - MASSACHUSETTS
BRANCH AT CAMPELLO

STANDARD-MODERN *Printing Company*

PRINTING and
OFFICE SUPPLIES
TYPEWRITERS
Sold, Rented, Repaired

W. B. MASON, Subsidiary

60 Main Street, Brockton
Telephone 751

HELP UNCLE SAM KEEP HIS HAT IN the RING—by *Saving*

★ YOUR country needs your dollars for victory. Your savings are vitally important to help supply Americans at the far-flung fields of battle the world over. Buy war bonds and stamps. Match your purchase with savings at the Security Federal Savings for a flexible savings program. Lay the groundwork now for future security. As little as $1 opens an insured savings account

★ **SECURITY** ★

FEDERAL SAVINGS

AND LOAN ASSOCIATION OF BROCKTON

SOME INTERESTING ITEMS ABOUT

PRODUCERS' DAIRY COMPANY

1. It is a true "Farmers' Co-operative," i.e., the Company is owned and operated by the farmers whose milk it markets.
2. All milk processed and marketed, is under STRICT LABORATORY CONTROL!
3. It markets Producers' Dairy VITEX; VITAMIN D MILK (Homogenized) a superior Vitamin D milk;
4. Every quart of milk marketed is fresh, local milk, produced by milk farms within a radius of 12 miles, and—
5. . . . . **FOR YOUR PROTECTION** . . . . . .

Every bottle—milk or cream—SEALED IN CELOPHANE

PRODUCERS' DAIRY COMPANY
Phone 4280 Phone
SEALED IN CELLOPHANE FOR YOUR PROTECTION

Storey's
128 MAIN STREET, BROCKTON

The Specialty Store for misses and women

Graduates . . .

RESOLVE NOW to deposit a part of your earnings as soon as they are received in a MUTUAL SAVINGS BANK . . . *"The Bank On the Hill"*

★

BROCKTON SAVINGS BANK

CORNER NORTH MAIN AND COURT STREETS

BEST WISHES TO CLASS OF 1942

KAY

JEWELRY COMPANY

198 MAIN STREET

Under-Grads know Kennedy's

They know that we know their likes and dislikes. They know that here at Kennedy's we pride ourselves on being New England headquarters for campus-styled clothes. And here's a tip - Mother and Dad will be pleased, because we provide for their interests, too.

KENNEDY'S

FAMOUS UNDER-GRAD SHOPS

The

Printers

This Year Book a Product of

NICHOLS & ELDRIDGE

52 CITY HALL SQ., BROCKTON. TEL. 3895

AUTOGRAPHS....

D. D. NORTH *Signs*

7 CITY HALL SQUARE
TELEPHONE 5170

NEON AND COMMERCIAL SIGN
MANUFACTURERS

Best Wishes from the makers of

Simpson Spring Beverages

Famous for
Quality, Purity and Delicious Flavor
Since 1878

★
★

Billings'

Chocolates
and
Ice Cream

THE RIALTO *Studio*

133½ MAIN STREET - BROCKTON - MASSACHUSETTS

Wishes to congratulate the Graduating Class of 1942, and to thank them for their patronage

The HAMMOND STUDIO

61 Legion Parkway, Brockton
Telephone 133

WISHES TO THANK THE CLASS OF '42
for THEIR GENEROUS PATRONAGE....

Compliments of

Joseph H. Downey

Mayor of Brockton

•

BEST WISHES TO THE GRADUATING CLASS OF BROCKTON HIGH SCHOOL

1942

Beauty Reel

You'll be perfect enough for a Hollywood film test when we have "glamorized "your hair, hands and face.

FORDHAM BEAUTY SHOPS

13 MAIN — 17 BELMONT

CONGRATULATIONS TO THE
CLASS of 1942 FROM THE

COLONIAL THEATRE

The Home of Better Pictures

"A Life-Time of Roofing Experience at Your Service"

CHESTER A. HICKMAN

39 PROSPECT ST., BROCKTON

TEL. 1646

AUTOGRAPHS . . .

AUTOGRAPHS....